

**Homelite**DEALER INFORMATION, TECHNICAL  
ADVICE AND PRODUCT INFORMATION  
CAN BE OBTAINED AT THIS NUMBER**TECHNICAL SERVICE****1 - 8 0 0 - 4 3 8 - 9 4 7 5****BULLETIN**

NO. H00A-001

**SUBJECT: PRODUCT IMPROVEMENTS CHAIN SAWS  
STARTER PULLEY****AFFECTS: THE FOLLOWING LIST:**

4150	UT10801	UT10802	UT10808	UT10867	
4550	UT10787	UT10807	UT10826	UT10832	UT10834
	UT10836	UT10860	UT10862	UT10864	
25AV	UT10803	UT10804			
27AV	UT10805	UT10825	UT10827	UT10830	UT10859
	UT10831	UT10835	UT10863	UT10874	
S1045	UT10816	UT10845	UT10873		

Under some conditions the plastic starter ratchet teeth on the starter pulley, part number 9776&B, may experience premature wear. To correct this problem, use new pulley part number UP05460.

Failures of this pulley are covered by warranty. Use failcode FG10 when filling out the warranty claim.

DATED: 01/00

# Homelite

DEALER INFORMATION, TECHNICAL  
ADVICE AND PRODUCT INFORMATION  
CAN BE OBTAINED AT THIS NUMBER

**TECHNICAL SERVICE**

**1 - 8 0 0 - 4 3 8 - 9 4 7 5**

## **BULLETIN**

NO. H00A-002

**SUBJECT: PARTS LIST PS02004 CORRECTION**

**AFFECTS: YARDVARK UT08074-A,B, UT08077**

The Parts List PS02004, on the Carburetor-Fuel Tank page, omitted to list, that part number A08636, which is the carburetor kit, also fits, Yardvark UT08074, A, B, and UT08077. These two models were left off the reference list in this parts book.

We apologize in advance for any inconvenience we may have caused.

DATED: 01/00



**Homelite**DEALER INFORMATION, TECHNICAL  
ADVICE AND PRODUCT INFORMATION  
CAN BE OBTAINED AT THIS NUMBER**TECHNICAL SERVICE****1 - 8 0 0 - 4 3 8 - 9 4 7 5****BULLETIN**

NO. H00A-003

**SUBJECT: PRODUCT IMPROVEMENTS CHAIN SAWS  
AIR LEAK****AFFECTS: THE FOLLOWING MODELS**

3300	UT10779,A	UT10782	UT10784,A	UT10786	UT10799R	UT10799R1	UT10809
	UT10882	UT10880	UT10857	UT10855	UT10828	UT10821	
20	UT10782A	UT10786	UT10817	UT10818	UT10847	UT10881	UT10883
PS33	UT10788	UT10819					
3350	UT10759	UT10767,A	UT10768,A	UT10771	UT10774,A	UT10775,A	UT10840
	UT10868						
20AV	UT10759A	UT10771A	UT10856				
ALL AMERICAN		UT10790					
2014	UT10797R						
3800	UT10780,A	UT10781	UT10783,A	UT10785	UT10800R		
23	UT10781A	UT10785A	UT10815	UT10842	UT10870		
3850	UT10769,A	UT10770,A	UT10772	UT10773	UT10758,A	UT10776,A	UT10798R
	UT10798R1	UT10824	UT10833	UT10837	UT10838	UT10841	UT10861
	UT10865	UT10866	UT10869	UT10886	UT10887		
23AV	UT10772A	UT10773A	UT10820	UT10822	UT10823	UT10827	UT10829
	UT10830	UT10831	UT10835	UT10858	UT10884	UT10885	UT10888
4150	UT10801	UT10802	UT10808	UT10839	UT10867		
4550	UT10787	UT10807	UT10825	UT10826	UT10832	UT10834	UT10836
	UT10860	UT10862	UT10864				
25AV	UT10803	UT10804					
27AV	UT10805	UT10825	UT10827	UT10830	UT10831	UT10835	UT10859
	UT10863	UT10874					
S1035	UT10775B	UT10843					
S1040	UT10776B	UT10844					
S1045	UT10816	UT10845	UT10873				

On the previously listed affected models, the possibility of an air leak between the heat dam gasket and the cylinder has been detected. In manufacturing, Loctite 510 is being used to seal this area. If a saw is acting like its running lean has poor acceleration, has unstable carburetor adjustments or has a fluctuating idle speed, it could have an air leak. To correct an air leak, sparingly apply a bead of Loctite 510 to the cylinder and install the gasket and heat dam. Be careful not to plug the pulse hole with Loctite.

Failures of this type are covered by warranty. Use failcode FF17 when filling out the warranty claim

Courtesy of undee70cs  
Do Not Sell or Reproduce

DATED: 01/00



# Homelite

DEALER INFORMATION, TECHNICAL  
ADVICE AND PRODUCT INFORMATION  
CAN BE OBTAINED AT THIS NUMBER

## TECHNICAL SERVICE

1 - 8 0 0 - 4 3 8 - 9 4 7 5

# BULLETIN

NO. H00A-004

**SUBJECT:** PRODUCT IMPROVEMENTS CHAIN SAWS  
CRANKSHAFT AND ROTOR

**AFFECTS:** THE FOLLOWING MODELS

3300	UT10779,A	UT10782	UT10784,A	UT10786	UT10799R	UT10799R1	UT10809
	UT10882	UT10880	UT10857	UT10855	UT10828	UT10821	
20	UT10782A	UT10786	UT10817	UT10818	UT10847	UT10881	UT10883
PS33	UT10788	UT10819					
3350	UT10759	UT10767,A	UT10768,A	UT10771	UT10774A	UT10775,A	UT10840
	UT10868						
20AV	UT10759A	UT10771A	UT10856				
ALL AMERICAN	UT10790						
2014	UT10797R						
3800	UT10780,A	UT10781	UT10783,A	UT10785	UT10800R		
23	UT10781A	UT10785A	UT10815	UT10842	UT10870		
3850	UT10769,A	UT10770,A	UT10772	UT10773	UT10758A	UT10776,A	UT10798R
	UT10798R1	UT10824	UT10833	UT10837	UT10838	UT10841	UT10861
	UT10865	UT10866	UT10869	UT10886	UT10887		
23AV	UT10772A	UT10773A	UT10820	UT10822	UT10823	UT10827	UT10829
	UT10830	UT10831	UT10835	UT10858	UT10884	UT10885	UT10888
4150	UT10801	UT10802	UT10808	UT10839	UT10867		
4550	UT10787	UT10807	UT10825	UT10826	UT10832	UT10834	UT10836
	UT10860	UT10862	UT10864				
25AV	UT10803	UT10804					
27AV	UT10805	UT10825	UT10827	UT10830	UT10831	UT10835	UT10859
	UT10863	UT10874					
S1035	UT10775B	UT10843					
S1040	UT10776B	UT10844					
S1045	UT10816	UT10845	UT10873				

The crankshaft in the above listed affected models has been redesigned to accept a rotor with the key cast into the rotor. This change uses a shallow key slot and improves the strength of the crankshaft on the rotor side. When you order the crankshaft, you will get a new rotor with it. The replacement short block is also supplied with the rotor.

The following chart gives the keyed and cast key part numbers:

	Short Blocks		Crankshafts	
	Keyed	Cast Key w/rotor	Keyed	Cast Key w/rotor
33cc units	A08671	UP03696	A08670A	UP03587
38cc units	A08672	UP03853	A08670A	UP03587
45cc units	UP00127	UP04168	UP00131	UP04167

Please make a note in your parts book in order to obtain the proper part.

DATED: 01/00



**Homelite**DEALER INFORMATION, TECHNICAL  
ADVICE AND PRODUCT INFORMATION  
CAN BE OBTAINED AT THIS NUMBER**TECHNICAL SERVICE****1 - 8 0 0 - 4 3 8 - 9 4 7 5****BULLETIN**

NO. H00A-005

**SAFETY ALERT****SUBJECT: POTENTIAL FUEL LINE LEAK****AFFECTS: JOHN DEERE CONSUMER PRODUCTS  
MANUFACTURED BLOWERS WITH THE FOLLOWING  
UNIT NUMBERS AND ENGINE SHROUD PART NUMBER  
UP04314.**

UT08052	UT08058	UT08066A	UT08076	UT08090
UT08052A	UT08058A	UT08066B	UT08076A	UT08091
UT08052B	UT08058B	UT08067	UT08080	UT08105
UT08052C	UT08059	UT08067A	UT08084	UT080107
UT080527	UT08059A	UT08067C	UT08085	UT080103
UT08057A	UT08059B	UT08069	UT08086	UT08070R
UT08057B	UT08066	UT08069B	UT08089	UT08071R

A potential fuel leak can occur if the fuel line comes in contact with the engine shroud. Leaking fuel creates a potential fire hazard. If upon examination of the blower, the fuel line is in contact with the shroud or within 1/4" of the shroud (figure 1), the shroud must be reworked. Cut off the interfering plastic with diagonal cutting pliers (figure 2&3).

The procedure for rework is:

- 1) Remove the five screws that hold the shroud on and remove the shroud.
- 2) Rework the shroud by cutting the area away as indicated in the figure 3.
- 3) Reattach the shroud using the screws removed. Torque the screws to 30-40 inch pounds.
- 4) Verify that there is clearance between the shroud and the fuel line (figure 4).

**NOTE:** If the fuel line is damaged, replace the fuel tank and add it to the claim.

In addition, all UP04314 shrouds in your stock must be reworked.

This repair will be reimbursed under warranty.

Use code: CV67 Flat rate: .3

We thank you in advance for your cooperation and apologize for any inconvenience.

**DATED: 02/2000**

Picture for field inspection (Ultra Blower fuel line issue)

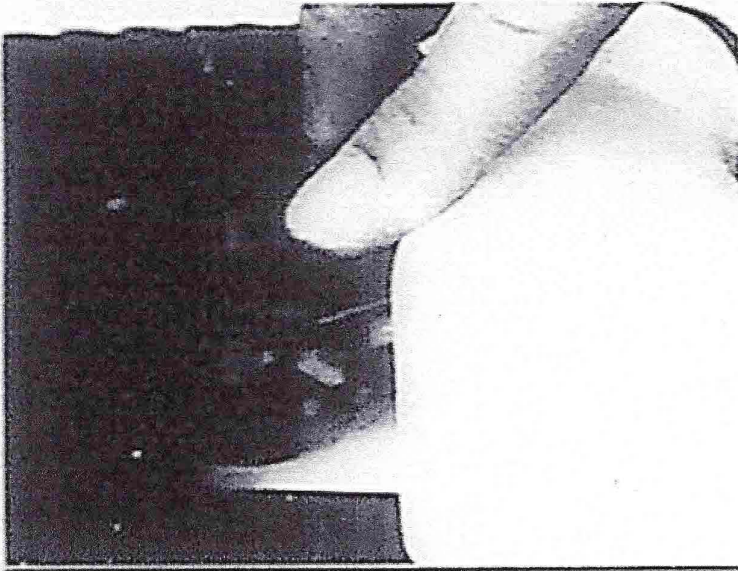

Interference between  
gray fuel line and shroud  
before rework.

FIGURE 1

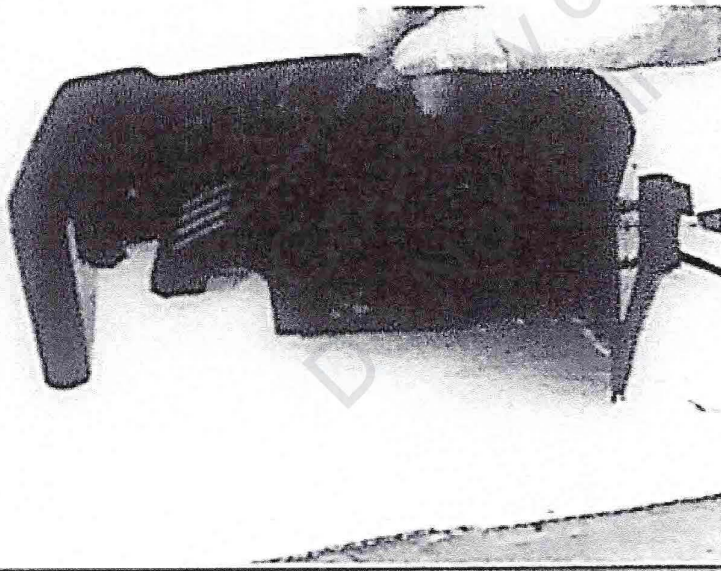

Interfering area of the  
shroud before rework.

FIGURE 2



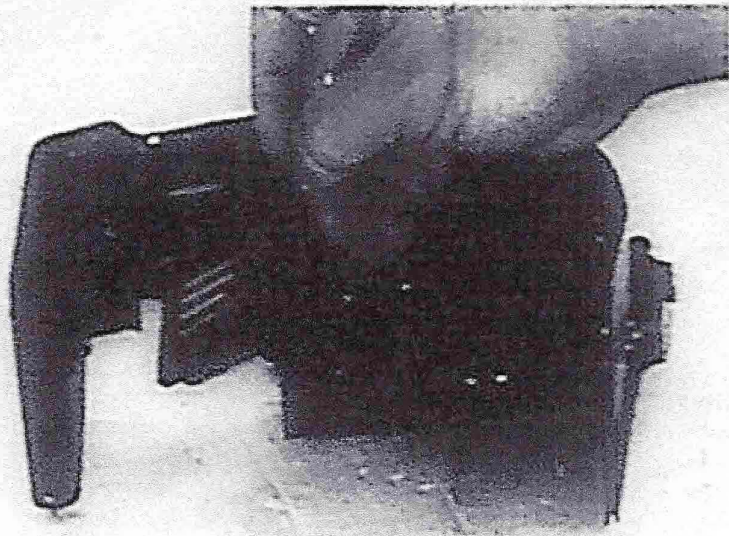

Shroud with interfering area cut out. After rework.

FIGURE 3

a

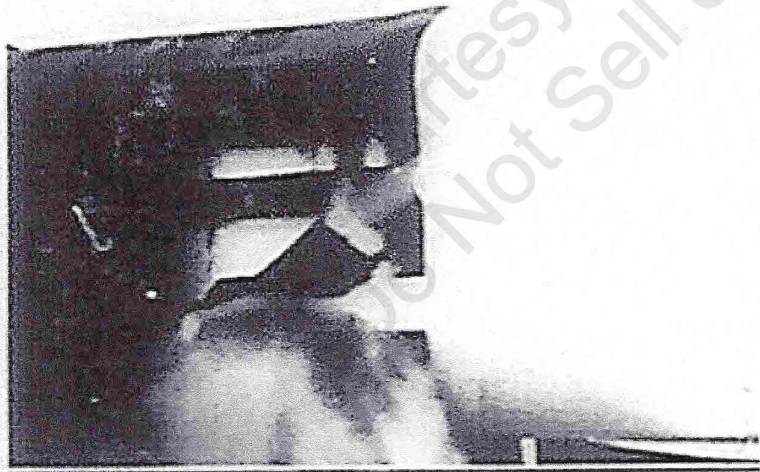

Shown clearance between fuel line and shroud after rework.

FIGURE 4

# Homelite®

**TECHNICAL SERVICE**

**BULLETIN**

DEALER INFORMATION, TECHNICAL  
ADVICE AND PRODUCT INFORMATION  
CAN BE OBTAINED AT THIS NUMBER

**1 - 8 0 0 - 4 3 8 - 9 4 7 5**

NO. H00A-006

**SUBJECT: ERROR ON TECHNICAL SERVICE BULLETIN H00A-005**

**AFFECTS: MODEL NUMBER LISTING ON H00A-005**

The following changes need to be made to the affected unit's chart:

Delete UT08080 as it is not affected.  
Change UT080107 to UT08107.  
Change UT080108 to UT08108.

Thank you in advance for your cooperation and apologize for any inconvenience.

DATED: 03/00



# Homelite®

DEALER INFORMATION, TECHNICAL  
ADVICE AND PRODUCT INFORMATION  
CAN BE OBTAINED AT THIS NUMBER

**TECHNICAL SERVICE**

**1 - 8 0 0 - 4 3 8 - 9 4 7 5**

## **BULLETIN**

NO. H00A-007

**SUBJECT: DEFECTIVE WELD ON 14" WHEEL GUARDS**

**AFFECTS: MP88 14" UT05074A SERIAL NUMBERS:  
HB0240001 THROUGH AND INCLUDING HB0240096**

The inner plate that captures the adjustment knob screw may have been inadequately spot-welded, which may allow the plate to fall off during operation of the saw.

Dealers received a notification by telephone to stop sale and to obtain customer information.

Customers should cease using the above-mentioned MP88 14" until a replacement wheel arm assembly is sent and installed.

The repair will be reimbursed through warranty. All units repaired may be placed on one warranty claim form. Serial numbers for each unit must be listed separately on the form.

Please use: Job Number CV68  
Flat Rate 0.2 hr

We thank you in advance for your cooperation and apologize for any inconvenience.

**DATED: 03/00**



# Homelite®

DEALER INFORMATION, TECHNICAL  
ADVICE AND PRODUCT INFORMATION  
CAN BE OBTAINED AT THIS NUMBER

## TECHNICAL SERVICE

1 - 8 0 0 - 4,3 8 - 9 4 7 5

# BULLETIN

NO. H00A-008

**SUBJECT:** NEW ROUTING FOR CG IDLE CONTROL

**AFFECTS:** CG SERIES GENERATORS UT03762-A,B,C,  
UT03763,A,B,C, UT03764,A,B,C

The CG generator is designed with a MAX Power switch that allows operation in either 120-volt only mode or 120/240 volts mode.

The CG generator should go from full speed to idle speed in either MAX Power switch position when power requirements are removed.

If you encounter a generator that does not go to idle when the switch is in one position but will go to idle in the other, reroute the leads to the idle control board as shown below to correct.

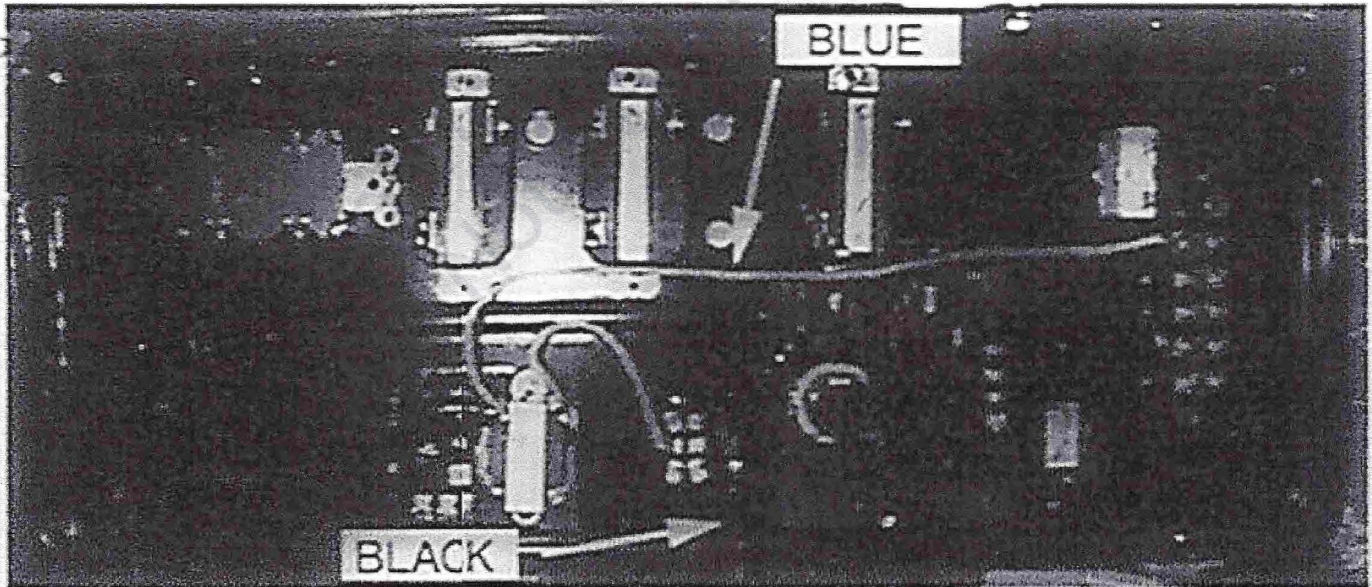

DATED: 04/00



**Homelite**DEALER INFORMATION, TECHNICAL  
ADVICE AND PRODUCT INFORMATION  
CAN BE OBTAINED AT THIS NUMBER**TECHNICAL SERVICE****1 - 8 0 0 - 4 3 8 - 9 4 7 5****BULLETIN**

NO. H00A-009

**SUBJECT: HAC420 PUMP END****AFFECTS: HCP420 UT01609  
HAC420 UT01612**

Beginning in May 1999 John Deere Consumer Products, Inc began receiving HAC420 pumps with aluminum impellers and volutes from our supplier. These pumps are incorrectly identified as HCP420.

The pump ends of the HAC420 and HCP420 are not interchangeable.

A four- (4) bolt inlet fitting can visually identify HAC420 pumps with aluminum internal parts; HCP420 pumps with cast iron internal parts use a three- (3) bolt inlet fitting. Listed below are the part numbers for the new HAC420 service parts.

- John Deere Consumer Products, Inc will extend the warranty for two (2) years from date of purchase for the impeller and volute on HAC420 models incorrectly identified as HCP420.
- No cast iron volutes or impellers are available for the HAC420.

Part Number	Description
UP05664	CASING
UP05665	COVER
UP05666	INLET
UP05667	OUTLET
UP05668	IMPELLER
UP05670	VOLUTE
UP05669	CHECK VALVE
UP05671	FILLER CAP
UP05672	SHIM(0,3MM)
UP05673	SHIM (0,6MM)
UP05674	SEAL
UP05679	FRAME

We thank you in advance for your cooperation and apologize for any inconvenience.

DATED: 6/00

# Homelite®

DEALER INFORMATION, TECHNICAL  
ADVICE AND PRODUCT INFORMATION  
CAN BE OBTAINED AT THIS NUMBER

**TECHNICAL SERVICE**

**1 - 8 0 0 - 4 3 8 - 9 4 7 5**

## **BULLETIN**

**NO. H00A-010**

**SUBJECT:       PREMATURE CLUTCH FAILURE**

**AFFECTS       JOHN DEERE CONSUMER PRODUCTS MANUFACTURED  
CLUTCH STRING TRIMMERS / BRUSHCUTTERS  
C300 UT20775 , BC900 UT15172 AND (INT'L) F3040 UT15176  
BEGINNING WITH THE SERIAL NUMBER MB084XXXX OR  
MB087XXXXOR MB088XXXX**

Some of the above mentioned units were built with an incorrect clutch spacer. This may result in the clutch shoe expanding outside of the clutch drum.

The procedure for rework is:

- 1) Remove the four screws securing the control handle assembly to the engine housing.
- 2) Remove the clutch drum with a 6" T-25 TORX screwdriver.
- 3) Remove the two clutch shoes one at a time in a counter clockwise direction.
- 4) Remove the original spacer, discard and replace with new spacer part number UP04118.
- 5) Reassemble the unit.

**NOTE:** Do not run engine without clutch drum in place. Make sure the clutch drum covers all clutch shoes. Be sure that all parts (including the outside housing) are properly installed. If not fully assembled, an exposed clutch shoe can break and may cause an injury.

This repair will be reimbursed under warranty.

Use code: CV69 Flat rate: .4

We thank you in advance for your cooperation and apologize for any inconvenience.

**DATED: 08-03-00**



# Homelite®

DEALER INFORMATION, TECHNICAL  
ADVICE AND PRODUCT INFORMATION  
CAN BE OBTAINED AT THIS NUMBER

**TECHNICAL SERVICE**

**1 - 8 0 0 - 4 3 8 - 9 4 7 5**

## **BULLETIN**

NO. H00A-011

**SUBJECT: New Dolly Kit UP05224 and Lifting Bail UP05223**

**AFFECTS: LRX5600 UT03822  
LRXE5600 UT03823**

John Deere Consumer Products is pleased to announce the addition of two accessories designed to make the transporting of generators and pumps easier!

- **Get your generator or pump a set of wheels.**

The **UP05224 Dolly Kit** is a wheel and handle kit for use on large frame generators and pumps. The kit contains semi-pneumatic wheels, axle, fasteners and handles with grips. The kit is an ease to assemble using hand tools. **No drilling required!** In minutes, your generator or pump will be ready for transporting effortlessly.

- **Give your generator some upward mobility.**

The **UP05223 Lifting Bail** is an ideal accessory for the transporting of generators by crane or hoist. The heavy-duty solid steel bail attaches to the frame with hand tools and in minutes, you are ready for upward mobility!

Both parts are available through the JDCP Distribution Network.

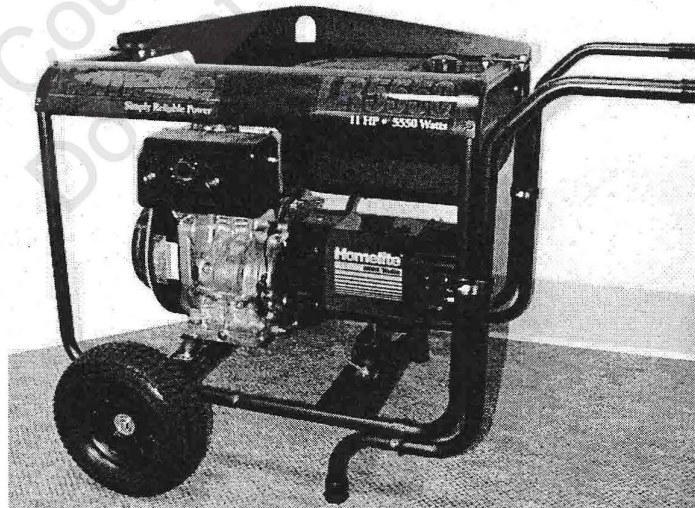

dolly kit shown with lifting bail

**DATED: 9/00**

# Homelite®

DEALER INFORMATION, TECHNICAL  
ADVICE AND PRODUCT INFORMATION  
CAN BE OBTAINED AT THIS NUMBER

**TECHNICAL SERVICE**

**1 - 8 0 0 - 4 3 8 - 9 4 7 5**

## **BULLETIN**

**NO. H00A-012**

**SUBJECT: JOHN DEERE CONSUMER PRODUCTS UNIT LISTING**

**AFFECTS: ALL JOHN DEERE CONSUMER PRODUCTS**

Attached is a listing of John Deere Consumer Products in numerical sequence by UT number. The list gives the UT number, model name, last year built and product ID. Units without a year under *Last Year Built* are current.

This bulletin replaces H98A-013, dated 10/98. Please remove the previous bulletin and replace it with this bulletin.

**DATED: 10/00**



## HOMELITE® UNIT LISTING

The following is a listing of Product Codes to identify the units in the attached list:

PU  
PW  
GN  
CV  
DM  
SC  
CB  
BL  
CS  
BC  
EN  
HT  
ST  
ED  
TI  
WM  
RM  
LT  
GT  
SN  
AT  
HE  
AC  
SP  
WG

PUMP  
PRESSURE WASHER  
GENERATOR  
CONCRETE VIBRATORS  
DEMOLITION SAWS  
SOIL COMPACTORS  
CONSTRUCTION BLOWERS  
BLOWERS  
CHAIN SAWS  
BRUSH CUTTERS  
ENGINES  
HEDGE TRIMMERS  
STRING TRIMMERS  
EDGERS  
TILLERS  
WALK BEHIND MOWERS  
RIDING MOWERS  
LAWN TRACTORS  
GARDEN TRACTORS  
SNOW THROWERS  
ATTACHMENTS  
HEATERS  
AIR COMPRESSORS  
SPRAYERS  
WELDER GENERATORS

# UNIT LISTING

UNIT NUMBER	MODEL	LAST YEAR BUILT	TYPE	UNIT NUMBER	MODEL	LAST YEAR BUILT	TYPE	UNIT NUMBER	MODEL	LAST YEAR BUILT	TYPE
UT01058	DP3-1A	90	PU	UT01113R	AP220-2A	90	PU	UT01291	XLS2-2	81	PU
UT01068	ETP3-1	79	PU	UT01113U	AP220-2A	90	PU	UT01291A	XLS2-2	82	PU
UT01072	ETP3-2	79	PU	UT01114	DP3-7	82	PU	UT01292	FP-150	86	PU
UT01074	111S2-1	79	PU	UT01115	S1 1/2	92	PU	UT01292R	FP-150	86	PU
UT01075	A-50686	90	PU	UT01115R	S1 1/2	92	PU	UT01292U	FP-150	86	PU
UT01076	TP4	79	PU	UT01115U	S1 1/2	92	PU	UT01293	FP-250	85	PU
UT01077	120TP3-1A	79	PU	UT01116	DTP4-1A	87	PU	UT01293A	FP-250A	88	PU
UT01078	56DP3-1	82	PU	UT01116R	DTP4-1A	87	PU	UT01293B	FP-250B	89	PU
UT01079	DP3-2	79	PU	UT01116U	DTP4-1A	87	PU	UT01293BR	FP-250B		PU
UT01080	S1 1/2-1	79	PU	UT01117	DTP4-2A	85	PU	UT01293C	FP-250	98	PU
UT01081	DP3-4	79	PU	UT01117R	DTP4-2A	85	PU	UT01293D	FP-250		PU
UT01082	S2-1	90	PU	UT01117U	DTP4-2A	85	PU	UT01293R	FP-250	85	PU
UT01082R	S2-1	95	PU	UT01118	DTP4-3A	87	PU	UT01293U	FP-250	85	PU
UT01082U	S2-1	90	PU	UT01118R	DTP4-3A	87	PU	UT01294	XLS2-1B	84	PU
UT01083	S3-1	90	PU	UT01118U	DTP4-3A	87	PU	UT01294A	XLS2-1B	82	PU
UT01083R	S3-1	95	PU	UT01119	TP4-2A		PU	UT01294U	XLS2-1B	84	PU
UT01083U	S3-1	90	PU	UT01119R	TP4-2A	90	PU	UT01295	XLS2-3	81	PU
UT01084	TP2-1		PU	UT01119U	TP4-2A	90	PU	UT01295A	XLS2-3	82	PU
UT01084R	TP2-1	90	PU	UT01120	TP4-3A	85	PU	UT01296	XLS1-1/2-8	84	PU
UT01084U	TP2-1	90	PU	UT01120R	TP4-3A	85	PU	UT01297	XLS1-1/2-4A	94	PU
UT01085	TP3-1		PU	UT01120U	TP4-3A	85	PU	UT01297R	XLS1-1/2-4A	94	PU
UT01085R	TP3-1	90	PU	UT01121	TP4-4A	85	PU	UT01297U	XLS1-1/2-4A	94	PU
UT01085U	TP3-1	90	PU	UT01121R	TP4-4A	85	PU	UT01298	P-100	82	PU
UT01086	SU1 1/2-1	79	PU	UT01121U	TP4-4A	85	PU	UT01298A	P-100	91	PU
UT01087	EP215-1	81	PU	UT01122	2.5 PUMP END	87	PU	UT01298AU	P-100	91	PU
UT01088	EP220-1	81	PU	UT01122R	2.5 PUMP END	87	PU	UT01299	FF152	91	PU
UT01089	TP4-1	79	PU	UT01122U	2.5 PUMP END	87	PU	UT01301	SP150-1	80	PU
UT01090	TP4-1A	80	PU	UT01126	C-15	91	PU	UT01301B	SP150-1	90	PU
UT01093	TEP-150	80	PU	UT01126R	C-15	91	PU	UT01302	SP200-1	80	PU
UT01094	TEP-200	80	PU	UT01126U	C-15	91	PU	UT01303	SP300-1	80	PU
UT01096	EP215-1	81	PU	UT01127	C-20	91	PU	UT01304	SP200-2	80	PU
UT01097	EP220-1	81	PU	UT01127R	C-20	91	PU	UT01305	SP150-3	80	PU
UT01098	AP215-2	81	PU	UT01127U	C-20	91	PU	UT01306	SP200-3	80	PU
UT01099	AP220-2	81	PU	UT01128	EC-201	86	PU	UT01307	SP300-3	80	PU
UT01100	DS3-1	87	PU	UT01129	EC-202	86	PU	UT01308	SP150-1A	80	PU
UT01100R	DS3-1	87	PU	UT01130	EC-203	86	PU	UT01309	SP150-3A	80	PU
UT01100U	DS3-1	87	PU	UT01131	TP3-1D		PU	UT01310	SP200-2A	80	PU
UT01101	DTP3-2	87	PU	UT01215	250S1 1/2-1	70	PU	UT01311	SP200-3A	80	PU
UT01101R	DTP3-2	87	PU	UT01216	250S2-1	70	PU	UT01312	SP300-1A	80	PU
UT01101U	DTP3-2	87	PU	UT01267	XLS1-1/2-3	79	PU	UT01313	SP300-3A	80	PU
UT01102	DTP4-2	81	PU	UT01269	9TP3-2A	74	PU	UT01314	SP150-1B	82	PU
UT01103	TP4-1B	79	PU	UT01271	9TP3-1A	67	PU	UT01314U	SP150-1B	90	PU
UT01104	TP4-2	81	PU	UT01273	250TP2-1	70	PU	UT01315	SP200-2B	82	PU
UT01105	TP4-3	81	PU	UT01274	XLS1-1/2-4	80	PU	UT01315U	SP200-2B	90	PU
UT01106	TP4	81	PU	UT01274U	XLS1-1/2-4	90	PU	UT01316	SP300-1B	81	PU
UT01107	DP3-6		PU	UT01276	270TP2-1	72	PU	UT01317	SP300-1C	82	PU
UT01107R	DP3-6	90	PU	UT01277	270DP3-1	72	PU	UT01318	XLS1-1/2-1A	87	PU
UT01107U	DP3-6	90	PU	UT01278	270S2-1P	72	PU	UT01319	HSM400		PU
UT01109	DTP2-1	87	PU	UT01279	270S2-1	72	PU	UT01319U	HSM400		PU
UT01109R	DTP2-1	87	PU	UT01282	XLS2-1	77	PU	UT01320	HSM750		PU
UT01109U	DTP2-1	87	PU	UT01285	XLS1-1/2-5	79	PU	UT01321	HSM1500	90	PU
UT01111	DTP4-3	81	PU	UT01286	XLS1-1/2-6	79	PU	UT01470	110SU1 1/2-1	70	PU
UT01112	AP215-2A	91	PU	UT01287	XLS2-1A	80	PU	UT01471	110S1 1/2-1	70	PU
UT01112R	AP215-2A	91	PU	UT01288	9TP3-1B	80	PU	UT01474	111S2-1	80	PU
UT01112U	AP215-2A	91	PU	UT01289	9TP3-2B	80	PU	UT01475	111SU2-1	80	PU
UT01113	AP220-2A		PU	UT01290	XLS1-1/2-7	79	PU				



# UNIT LISTING

UNIT NUMBER	MODEL	LAST YEAR BUILT	TYPE	UNIT NUMBER	MODEL	LAST YEAR BUILT	TYPE	UNIT NUMBER	MODEL	LAST YEAR BUILT	TYPE
UT01476	11S2-2	80	PU	UT01531	160TP4-1B	81	PU	UT01549U	AP220-1A		PU
UT01481	120S3-1	80	PU	UT01532	11S2-1A	95	PU	UT01550	AP315-1A	89	PU
UT01482	111DP3-1	92	PU	UT01532A	11S2-1A	96	PU	UT01550R	AP315-1A	89	PU
UT01482A	111DP3-1A	97	PU	UT01532B	11S2-1A	97	PU	UT01550U	AP315-1A	89	PU
UT01482B	111DP3-1A		PU	UT01532C	11S2-1A		PU	UT01551	AP320-1A	92	PU
UT01482R	111DP3-1	92	PU	UT01532R	11S2-1A	90	PU	UT01551A	AP320-1B	94	PU
UT01482U	111DP3-1	92	PU	UT01532U	11S2-1A		PU	UT01551B	AP320-1B	97	PU
UT01484	121TP2-1	80	PU	UT01533	11S2-2A	84	PU	UT01551C	AP320-1B	98	PU
UT01485	123TP4-1	74	PU	UT01534	11S2-3A	79	PU	UT01551D	AP320-1B		PU
UT01486	123TP4-S	74	PU	UT01535	120S3-1A	85	PU	UT01551R	AP320-1A		PU
UT01488	11SU1 1/2-1F	80	PU	UT01535A	120S3-1B	85	PU	UT01551U	AP320-1A		PU
UT01489	110SU1 1/2-1F	80	PU	UT01535AR	120S3-1B	94	PU	UT01552	AP520	94	PU
UT01492	11S1 1/2-1	92	PU	UT01535B	120S3-1B	96	PU	UT01552A	AP520	97	PU
UT01492A	11S1 1/2-1A	92	PU	UT01535C	120S3-1B	97	PU	UT01552AU	AP520		PU
UT01492R	11S1 1/2-1	92	PU	UT01535D	120S3-1B		PU	UT01552B	AP520		PU
UT01492U	11S1 1/2-1	92	PU	UT01535R	120S3-1B		PU	UT01552R	AP520		PU
UT01496	111DP2-1	92	PU	UT01535U	120S3-1B		PU	UT01552U	AP520		PU
UT01496A	111DP2-1A	97	PU	UT01536	120S3-2A	79	PU	UT01554	160TP4-1C	96	PU
UT01496B	111DP2-1A		PU	UT01537	120TP3-1B	85	PU	UT01554R	160TP4-1C	96	PU
UT01496R	111DP2-1		PU	UT01537A	120TP3-1C	89	PU	UT01554U	160TP4-1C	96	PU
UT01496U	111DP2-1		PU	UT01537AR	120TP3-1C	89	PU	UT01555	160TP4-3A	84	PU
UT01497	11S2-3(CKD)	80	PU	UT01537AU	120TP3-1C		PU	UT01564	CC150	89	PU
UT01498	120S3-2	80	PU	UT01537B	120TP3-1C	96	PU	UT01564R	CC150	89	PU
UT01499	121TP2-2	80	PU	UT01537C	120TP3-1C	97	PU	UT01564U	CC150	89	PU
UT01500	111DP3-2	79	PU	UT01537D	120TP3-1C		PU	UT01565	C-150	89	PU
UT01501	120TP3-3	74	PU	UT01537R	120TP3-1B	85	PU	UT01565R	C-150	89	PU
UT01502	120TP3-1A	80	PU	UT01537U	120TP3-1B	85	PU	UT01565U	C-150	89	PU
UT01503	160TP4-1	79	PU	UT01538	120TP3-2B	84	PU	UT01566	C-200	91	PU
UT01504	120TP3-2A	80	PU	UT01539	120TP3-3B	79	PU	UT01566R	C-200	91	PU
UT01505	120TP3-3A(CKD)	80	PU	UT01540	121TP2-1A	85	PU	UT01566U	C-200	91	PU
UT01506	110SU1 1/2-1B	87	PU	UT01540A	121TP2-1B	85	PU	UT01567	CC200	89	PU
UT01506R	110SU1 1/2-1B	87	PU	UT01540AR	121TP2-1B	85	PU	UT01567A	CC200-A	92	PU
UT01506U	110SU1 1/2-1B	87	PU	UT01540AU	121TP2-1B		PU	UT01567R	CC200	89	PU
UT01507	160TP4-2(CDK)	79	PU	UT01540B	121TP2-1C	96	PU	UT01567U	CC200	89	PU
UT01508	AP215-1	81	PU	UT01540C	121TP2-1C	97	PU	UT01568	CC205	85	PU
UT01509	AP220-1	81	PU	UT01540D	121TP2-1C		PU	UT01568A	CC205-A	89	PU
UT01510	AP315-1	81	PU	UT01540R	121TP2-1A	85	PU	UT01568AR	CC205	90	PU
UT01510U	AP315-1	90	PU	UT01540U	121TP2-1A	85	PU	UT01568AU	CC205 USED	90	PU
UT01511	AP320-1	81	PU	UT01541	121TP2-2A	79	PU	UT01568B	CC205-B	91	PU
UT01511R	AP320-1	90	PU	UT01542	160TP4-2B	79	PU	UT01568R	CC205	91	PU
UT01512	160TP4-1A	80	PU	UT01543	110SU1 1/2-2	84	PU	UT01568U	CC205	91	PU
UT01513	160TP4-2A	80	PU	UT01544	222DP3-3	84	PU	UT01569	AP220-3	84	PU
UT01514	DTP3-1	87	PU	UT01545	120S3-3	84	PU	UT01570	AP520-1	84	PU
UT01514R	DTP3-1	87	PU	UT01546	121TP2-3	84	PU	UT01571	AP215-3	83	PU
UT01514U	DTP3-1	87	PU	UT01547	160TP4-3	79	PU	UT01572	AP220-4	83	PU
UT01515	DTP4-1	81	PU	UT01548	AP215-1A	89	PU	UT01573	AP520-2	83	PU
UT01515U	DTP4-1		PU	UT01548R	AP215-1A	89	PU	UT01574	AP520-1	87	PU
UT01516	AP215-1(EPDM)	81	PU	UT01548U	AP215-1A	89	PU	UT01575	AP315-1A	86	PU
UT01517	AP220-1(EPDM)	81	PU	UT01549	AP220-1A	92	PU	UT01576	120TP3-1B	94	PU
UT01522	FFE200-3	80	PU	UT01549A	AP220-1B	94	PU	UT01577	RTP3	94	PU
UT01523	FFE200-5	80	PU	UT01549AR	AP220-1B RECON		PU	UT01577U	RTP3		PU
UT01524	150-CC3	80	PU	UT01549AU	AP220-1B		PU	UT01578	RTP2	94	PU
UT01525	200CC3	80	PU	UT01549B	AP220-1B	97	PU	UT01578U	RTP2	94	PU
UT01526	200CC5	80	PU	UT01549BU	AP220-1A		PU	UT01579	HC320	96	PU
UT01527	300CC5	80	PU	UT01549C	AP220-1B		PU	UT01580	JL420	93	PU
UT01528	300CC8	80	PU	UT01549R	AP220-1A		PU	UT01581	RS2	92	PU

# UNIT LISTING

UNIT NUMBER	MODEL	LAST YEAR BUILT	TYPE	UNIT NUMBER	MODEL	LAST YEAR BUILT	TYPE	UNIT NUMBER	MODEL	LAST YEAR BUILT	TYPE
UT01582	RDP2	91	PU	UT01612	HAC 420 ALUMINUM		PU	UT01715A	GP260 BESTGREEN BRIC		PU
UT01583	RDP3	91	PU	UT01700	FF202	90	PU	UT01716	MP1600(AP125)		PU
UT01584	RS3	92	PU	UT01701	P-100-1	82	PU	UT01716A	MP1600 INT'L		PU
UT01585	111R2	92	PU	UT01701A	P-100-1	91	PU	UT01717	AP-125 PUMP RECONDIT		PU
UT01585R	111R2	90	PU	UT01701AR	P-100-1	91	PU	UT01802	HPW1000E	94	PW
UT01586	AP115	90	PU	UT01701AU	P-100-1	91	PU	UT01802R	HPW1000E	90	PW
UT01587	AP120	90	PU	UT01701R	P-100-1	91	PU	UT01803	HPW1200B	92	PW
UT01588	AP220 MONARCH	92	PU	UT01702	P-100	91	PU	UT01803A	HPW1200B	94	PW
UT01589	111DP3-2	92	PU	UT01704	AP-125	91	PU	UT01803R	HPW1000E	90	PW
UT01589A	111DP3-2A	90	PU	UT01704A	AP-125	92	PU	UT01804	HPW2000R	92	PW
UT01589R	111DP3		PU	UT01704AU	AP-125 USED		PU	UT01805	HPW2000B	92	PW
UT01590	111DP2-2	92	PU	UT01704B	AP-125	93	PU	UT01805R	HPW2000 B RECON	90	PW
UT01590A	111DP2-2A	96	PU	UT01704C	AP-125	94	PU	UT01806	HPW1250	93	PW
UT01590R	111DP3		PU	UT01704D	AP-125	94	PU	UT01806R	HPW1250E-50HE	90	PW
UT01590U	111DP2-1		PU	UT01704DU	AP-125		PU	UT01807	HPW3000B	94	PW
UT01592	RDP2	91	PU	UT01704E	AP-125	98	PU	UT01807R	HPW3000B	90	PW
UT01593	RDP3	91	PU	UT01704F	AP-125	98	PU	UT01808	HPW1500R	92	PW
UT01596	MB1000	93	PW	UT01704G	AP-125		PU	UT01809	HPW1000E/CSA	92	PW
UT015961	MB1000	94	PW	UT01704R	AP-125		PU	UT01810	HPW1050E	95	PW
UT015962	MB1000	94	PW	UT01704U	AP-125		PU	UT01811	HPW1550B	95	PW
UT015963	MB1000	94	PW	UT01706	AP-125(SEARS)	92	PU	UT01811U	HPW1550B		PW
UT01596A	MB1000	94	PW	UT01706A	AP-125(SEARS)	93	PU	UT01812	HPW1550PLUS	95	PW
UT01596AR	MB1000R	90	PW	UT01706B	AP-125(SEARS)	94	PU	UT01813	HPW2250V	95	PW
UT01596B	MB1000	95	PW	UT01707	P25(SABRE)	93	PU	UT01814	HPW3050H	95	PW
UT01596R	MB1000	90	PW	UT01707A	P25(SABRE)	94	PU	UT01815	PW1500	90	PW
UT01596U	MB1000		PW	UT01707B	P25(SABRE)	94	PU	UT01815U	PW1500		PW
UT01597	HC320	92	PU	UT01707C	P25(SABRE)		PU	UT01816	PW1750		PW
UT01597A	HC320-A	96	PU	UT01707D	P25(SABRE)		PU	UT01816U	PW1750		PW
UT01598	HC520	96	PU	UT01708	MB1000(SEARS)	93	PW	UT01817	PW2200	90	PW
UT01599	HST320	92	PU	UT017081	MB1000(SEARS)	93	PW	UT01818	CPW2000	90	PW
UT01599A	HST320-A	96	PU	UT01708A	MB1000(SEARS)	93	PW	UT01819	CPW2800	90	PW
UT01600	HST520	96	PU	UT01709	AP-125(INTL)	93	PU	UT01820	CBPW2500	00	PW
UT01600U	HST520		PU	UT01709A	AP-125(INTL)	94	PU	UT01821	CBPW3000	90	PW
UT01601	HTP2	96	PU	UT01709B	AP-125(INTL)	94	PU	UT01821U	CBPW3000		PW
UT01601A	HTP2	97	PU	UT01709C	AP-125(INTL)	94	PU	UT02015	115P2 1/2	76	PU
UT01601B	HTP2		PU	UT01709D	AP-125(INTL)	98	PU	UT02039	SP25-1	84	PU
UT01601U	HTP2		PU	UT01709E	AP-125(INTL)	98	PU	UT02040	SPI6-1A	84	PU
UT01602	HTP3	96	PU	UT01709F	AP-125 INT'L		PU	UT02041	SPI5L-1A	84	PU
UT01602A	HTP3	97	PU	UT01710	AP-125		PU	UT02042	SPI5-1A	84	PU
UT01602B	HTP3		PU	UT01711	AP-125(SEARS)	94	PU	UT02043	SPI6L-1A	84	PU
UT01602BU	HTP3		PU	UT01711A	AP-125(SEARS)	94	PU	UT02044	SP25L-1	84	PU
UT01603	HDP2	97	PU	UT01711AU	AP-125		PU	UT02045	SP20-1A	84	PU
UT01603A	HDP2		PU	UT01711B	AP-125(SEARS)	98	PU	UT02046	SP20L-1A	84	PU
UT01604	HDP3	97	PU	UT01711BU	AP-125		PU	UT02047	115P2 1/2-1A	76	PU
UT01604A	HDP3		PU	UT01711C	AP-125(SEARS)		PU	UT02048	AP315-1	86	PU
UT01605	VTP4	98	PU	UT01711D	AP-125 (CANADIAN)		PU	UT02049	AP320-1	86	PU
UT01605A	VTP4		PU	UT01711U	AP-125		PU	UT02051	AP215-1	86	PU
UT01606	235AP	98	PU	UT01712	MB1000	93	PW	UT02052	AP220-1	86	PU
UT01606A	235AP		PU	UT01712A	MB1000	94	PW	UT03087	HY50-1	84	GN
UT01607	250AP	98	PU	UT01712AU	MB1000		PW	UT03090	A27-1	86	GN
UT01607A	250AP		PU	UT01712B	MB1000	94	PW	UT03090R	A27-1	86	GN
UT01608	235CP	98	PU	UT01712U	MB1000		PW	UT03090U	A27-1	86	GN
UT01608A	235CP		PU	UT01713	MB1200	95	PW	UT03091	A37-1	86	GN
UT01609	HCP420		PU	UT01714	MB1000	94	PW	UT03091R	A37-1	86	GN
UT01609U	HCP420		PU	UT01714A	MB1000	95	PW	UT03091U	A37-1	86	GN
UT01610	HCP630		PU	UT01715	GP260(BRICO)	90	PU	UT03092	A27/50-1A	86	GN



# UNIT LISTING

UNIT NUMBER	MODEL	LAST YEAR BUILT	TYPE	UNIT NUMBER	MODEL	LAST YEAR BUILT	TYPE	UNIT NUMBER	MODEL	LAST YEAR BUILT	TYPE
UT03092R	A27/50-1A	86	GN	UT03498	119A35-2	75	GN	UT03561	170A15-1A	82	GN
UT03092U	A27/50-1A	86	GN	UT03499	119A35-1L	70	GN	UT03561R	170A15-1A	82	GN
UT03093	A27/50-2	86	GN	UT03500	119A35-2L	70	GN	UT03561U	170A15-1A	82	GN
UT03093R	A27/50-2	86	GN	UT03502	128A10-1	72	GN	UT03562	G3600-2	82	GN
UT03093U	A27/50-2	86	GN	UT03503	129A15-1	72	GN	UT03562A	G3600-2	82	GN
UT03094	A27/50-3	86	GN	UT03504	130A22-1	72	GN	UT03562U	G3600-2	82	GN
UT03095	A9/50-2	82	GN	UT03505	131A30-1	72	GN	UT03563	G4800-1	82	GN
UT03096	A17/50-2	84	GN	UT03506	129A220/50-1	72	GN	UT03563U	G4800-1	82	GN
UT03103	A17/50-1	86	GN	UT03507	131A220/50-1	72	GN	UT03564	G4800-2	82	GN
UT03103R	A17/50-1	86	GN	UT03508	132A220/50-1	72	GN	UT03564A	G4800-2	82	GN
UT03103U	A17/50-1	86	GN	UT03510	151A15-1	72	GN	UT03565	G7200-1	82	GN
UT03104	A9/50-1	86	GN	UT03512	152A25-1	72	GN	UT03565U	G7200-1	82	GN
UT03104R	A9/50-1	86	GN	UT03513	153A35-1	72	GN	UT03566	G7200-2	82	GN
UT03104U	A9/50-1	86	GN	UT03515	155A50-1	72	GN	UT03566R	G7200-2	82	GN
UT03106	A42-1	86	GN	UT03516	151A15-1A	71	GN	UT03566U	G7200-1	82	GN
UT03106R	A42-1	86	GN	UT03518	128A10-1A	72	GN	UT03567	G11800-1	82	GN
UT03106U	A42-1	86	GN	UT03519	138A17/50-1	72	GN	UT03568	G12000-2	79	GN
UT03107	A27/50-3A	86	GN	UT03520	130A22-1A	72	GN	UT03568R	G12000-2	79	GN
UT03107R	A27/50-3A	86	GN	UT03521	1312A30-1A	72	GN	UT03568U	G12000-2	79	GN
UT03107U	A27/50-3A	86	GN	UT03523	153A35-1A	74	GN	UT03569	GD7200-1	82	GN
UT03108	A9/50-3	82	GN	UT03524	155A50-1A	74	GN	UT03569R	GD7200-1	82	GN
UT03109	A17/50-3	84	GN	UT03525	152A27-1A	74	GN	UT03569U	GD7200-1	82	GN
UT03110	A27/50-4	84	GN	UT03526	119HY35-2A	72	GN	UT03570	GD7400-2	82	GN
UT03111	4.4KW END	94	GN	UT03527	151A15-1B	74	GN	UT03571	GD12000-1	82	GN
UT03112	EH2500 END	94	GN	UT03528	137A9/50-1	74	GN	UT03572	GD12300-2	82	GN
UT03113	2.5KW END		GN	UT03529	138A17/50-1	74	GN	UT03575	E1350-1	86	GN
UT03114	4.4KW END		GN	UT03530	139A27/50-1	74	GN	UT03575R	E1350-1	86	GN
UT03115	5.5KW END		GN	UT03531	128A10-1B	84	GN	UT03575U	E1350-1	86	GN
UT03221	250A18-1	70	GN	UT03532	129A15-1B	77	GN	UT03576	E2250-1	85	GN
UT03296	34D28-5	76	GN	UT03533	130A22-1B	84	GN	UT03576A	E2250-1A	86	GN
UT03300	9A115-1A	76	GN	UT03534	131A30-1B	84	GN	UT03576R	E2250-1A	86	GN
UT03301	9A115/230-1A	76	GN	UT03535	119HY35-2B	74	GN	UT03576U	E2250-1A	86	GN
UT03302	9HY-1A	76	GN	UT03536	154A20-1	74	GN	UT03577	E3000-1	81	GN
UT03305	270A20-1	76	GN	UT03537	130A22-1C	84	GN	UT03578	G3600-1	80	GN
UT03306	35A230/50-4A	65	GN	UT03538	180A75-1	80	GN	UT03578R	G3600-1	80	GN
UT03307	10HY35-1L	68	GN	UT03540	119HY35-2C	75	GN	UT03579	E1700-1	82	GN
UT03308	10A35-1L	68	GN	UT03541	170A15-1	77	GN	UT03580	E4000-1	81	GN
UT03309	10A35-2L	68	GN	UT03542	172A20-1	77	GN	UT03581	177D38-1	86	GN
UT03310	10A35-2L	68	GN	UT03543	174A27-1	77	GN	UT03581R	177D38-1	86	GN
UT03311	270A20-1B	76	GN	UT03544	176A35-1	77	GN	UT03581U	177D38-1	86	GN
UT03314	9A34-1A	76	GN	UT03545	178A50-1	77	GN	UT03582	137A9/50-1B	82	GN
UT03315	9A34-1	76	GN	UT03546	185HY35-1	84	GN	UT03583	138A17/50-1B	87	GN
UT03317	9HY-1B	76	GN	UT03547	137A9/50-1A	78	GN	UT03583R	138A17/50-1B	87	GN
UT03318	270A20-1C	76	GN	UT03548	138A17/50-1A	78	GN	UT03583U	138A17/50-1B	87	GN
UT03319	9HY-1C	77	GN	UT03549	139A27/50-1A	78	GN	UT03584	139A27/50-1B	87	GN
UT03320	9A34-3	84	GN	UT03550	131A30-1C	78	GN	UT03584R	139A27/50-1B	87	GN
UT03321	9HY30-1	84	GN	UT03551	190HY50-1	82	GN	UT03584U	139A27/50-1B	87	GN
UT03322	270A20-2	84	GN	UT03552	132A40-1	80	GN	UT03585	172A20-1B	85	GN
UT03323	9A34-3A	84	GN	UT03553	HSB50-1	82	GN	UT03585A	172A20-1C	86	GN
UT03401	116A50-2L	70	GN	UT03554	129A15-1C	84	GN	UT03585R	172A20-1C	86	GN
UT03404	116A50-2	75	GN	UT03555	130A22-1D	84	GN	UT03585U	172A20-1C	86	GN
UT03406	112A15-1	75	GN	UT03556	131A30-1D	84	GN	UT03586	176A35-1B	81	GN
UT03407	113A25-1	75	GN	UT03557	172A20-1A	78	GN	UT03587	137A9/50-2	79	GN
UT03409	119HY35-1	75	GN	UT03558	174A27-1A	81	GN	UT03588	138A17/50-2	79	GN
UT03410	119HY35-2	75	GN	UT03559	176A35-1A	78	GN	UT03589	139A27/50-2	79	GN
UT03497	119A35-1	75	GN	UT03560	178A50-1A	81	GN	UT03590	137A9/50-2A	82	GN

# UNIT LISTING

UNIT NUMBER	MODEL	LAST YEAR BUILT	TYPE	UNIT NUMBER	MODEL	LAST YEAR BUILT	TYPE	UNIT NUMBER	MODEL	LAST YEAR BUILT	TYPE
UT03591	138A17/50-2A	83	GN	UT03616U	E3000-3	86	GN	UT03637	EHE4400	89	GN
UT03592	139A27/50-2A	83	GN	UT03620	176B40	89	GN	UT03637R	EHE4400	89	GN
UT03593	HSB42/50-1	86	GN	UT03620R	176B40	89	GN	UT03637U	EHE4400	89	GN
UT03595	E3000-1A	85	GN	UT03621	178B48	89	GN	UT03638	EH4400	89	GN
UT03595A	E3000-1B	86	GN	UT03621R	178B48	89	GN	UT03638R	EH4400	89	GN
UT03595AR	E3000-1B	86	GN	UT03621U	178B48	89	GN	UT03638U	EH4400	89	GN
UT03595R	E3000-1B	86	GN	UT03622	180B65	94	GN	UT03639	HGE3500	92	GN
UT03595U	E3000-1B	86	GN	UT036223	HG3500	92	GN	UT03639R	HGE3500	92	GN
UT03596	E4000-1A	85	GN	UT03623A	HG3500-A	95	GN	UT03643	180RIE62	92	GN
UT03596A	E4000-1B	86	GN	UT03623R	HG3500	95	GN	UT03643R	180RIE62	92	GN
UT03596AU	E4000-1B	86	GN	UT03623U	HG3500	95	GN	UT03643U	180RIE62	92	GN
UT03596R	E4000-1B	86	GN	UT03624	176R42	89	GN	UT03644	EH2500	89	GN
UT03596U	E4000-1B	86	GN	UT03624R	176R42	89	GN	UT03644R	EH2500	89	GN
UT03597	174A27-1B	85	GN	UT03624U	176R42	89	GN	UT03644U	EH2500	89	GN
UT03597A	174A27-1C	86	GN	UT03625	180R62	89	GN	UT03645	EH4000CSA	89	GN
UT03597R	174A27-1C	86	GN	UT03625R	180R62	89	GN	UT03645R	EH4000CSA	89	GN
UT03597U	174A27-1C	86	GN	UT03625U	180R62	89	GN	UT03646	EH2500CSA	89	GN
UT03598	176A35-1C	85	GN	UT03626	172B26	89	GN	UT03647	EHE4000CSA	89	GN
UT03598A	176A35-1D	86	GN	UT03626R	172B26	89	GN	UT03648	HGW135	92	WG
UT03598AR	176A35-1D	86	GN	UT03626X	172B26	89	GN	UT03648R	HGW135	92	WG
UT03598AU	176A35-1D	86	GN	UT03627	172R24	90	GN	UT03649	HGW180	92	WG
UT03598R	176A35-1C	86	GN	UT03627R	172R24	90	GN	UT03650	QT MUFFLER	90	AT
UT03598U	176A35-1C	86	GN	UT03627X	172R24	90	GN	UT03651	HG50 1400EU	91	GN
UT03599	178A50-1B	86	GN	UT03628	HG2500	88	GN	UT03652	HG50 1400FR	91	GN
UT03599R	178A50-1B	86	GN	UT03628A	HG2500-A	89	GN	UT03653	HG50 1400UK	91	GN
UT03599U	178A50-1B	86	GN	UT03628AR	HG2500	89	GN	UT03654	HG50 1400SP	91	GN
UT03600	180A75-1A	86	GN	UT03628AU	HG2500	89	GN	UT03655	HG50 2000EU	91	GN
UT03600R	180A75-1A	86	GN	UT03628R	HG2500	89	GN	UT03656	HG50 2000FR	91	GN
UT03600U	180A75-1A	86	GN	UT03628X	HG2500	89	GN	UT03657	HG50 2000UK	91	GN
UT03601	E1700-2	82	GN	UT03629	176BI40	87	GN	UT03658	HG50 2000SP	91	GN
UT03602	E3000-2	81	GN	UT03629A	176BI40	93	GN	UT03659	HG50 2500EU	91	GN
UT03603	175A42-1	86	GN	UT03629AR	176BI40A	93	GN	UT03660	HG50 2500FR	91	GN
UT03603R	175A42-1	86	GN	UT03629AU	176BI40A	93	GN	UT03661	HG50 2500UK	91	GN
UT03603U	175A42-1	86	GN	UT03629B	176BI40	93	GN	UT03662	HG50 2500SP	91	GN
UT03604	138A17/50-3	86	GN	UT03629C	176BI40	93	GN	UT03663	HG50 3400EU	91	GN
UT03605	G3600-1A	82	GN	UT03629R	176BI40	93	GN	UT03664	HG50 3400FR	91	GN
UT03605R	G3600-1A	82	GN	UT03630	178BI48	93	GN	UT03665	HG50 3400UK	91	GN
UT03605U	G3600-1A	82	GN	UT03630A	178BI48-A	93	GN	UT03666	HG50 3400SP	91	GN
UT03606	G3600-2A	82	GN	UT03630AR	178BI48-A	93	GN	UT03667	HG50 5300EU	91	GN
UT03607	G4800-1A	82	GN	UT03630AU	178BI48-A	93	GN	UT03668	HG50 5300FR	91	GN
UT03608	G4800-2A	82	GN	UT03631	176RI42	87	GN	UT03669	HG50 5300UK	91	GN
UT03609	E900/50-1	83	GN	UT03631A	176RI42	92	GN	UT03670	HG50 5300SP	91	GN
UT03610	E1750/50-1	83	GN	UT03631AR	176RI42-A	92	GN	UT03675	HD50 3800EU	91	GN
UT03611	E2750/50-1	83	GN	UT03631R	176RI42	92	GN	UT03676	HD50 3800FR	91	GN
UT03612	GD7200AF-1	82	GN	UT03632	180RI62	87	GN	UT03677	HD50 3800UK	91	GN
UT03613	190HY50-1A	94	GN	UT03632A	180RI62	92	GN	UT03678	HD50 3800SP	91	GN
UT03613R	190HY50-1A	94	GN	UT03632AR	180RI62-A	92	GN	UT03679	HGW135/CSA	92	GN
UT03613U	190HY50-1A	94	GN	UT03632R	180RI62	92	GN	UT03680	HGW180/CSA	92	GN
UT03614	E1700-1A	86	GN	UT03632U	180RI62	92	GN	UT03681	HL2500	90	GN
UT03614R	E1700-1A	86	GN	UT03633	170B16	89	GN	UT03681R	HL2500	90	GN
UT03614U	E1700-1A	86	GN	UT03634	170R18	89	GN	UT03681U	HL2500	90	GN
UT03615	170A15-1B	86	GN	UT03635	HG1500	89	GN	UT03682	HL4400	90	GN
UT03615R	170A15-1B	86	GN	UT03635U	HG1500	89	GN	UT03682R	HL4400	90	GN
UT03615U	170A15-1B	86	GN	UT03636	HG2100	89	GN	UT03682U	HL4400	90	GN
UT03616	E3000-3	86	GN	UT03636R	HG2100	89	GN	UT03683	HLE4400	90	GN
UT03616R	E3000-3	86	GN	UT03636U	HG2100	89	GN	UT03683R	HLE4400	90	GN



# UNIT LISTING

UNIT NUMBER	MODEL	LAST YEAR BUILT	TYPE	UNIT NUMBER	MODEL	LAST YEAR BUILT	TYPE	UNIT NUMBER	MODEL	LAST YEAR BUILT	TYPE
UT03684	HL5500	90	GN	UT03705R	EHE4400HD	95	GN	UT03752A	HL4400HD	94	GN
UT03684R	HL5500	90	GN	UT03706	EHE5500HD	93	GN	UT03753	HLE4400HD	91	GN
UT03685	HLE5500	90	GN	UT03706A	EHE5500HD	95	GN	UT03753A	HLE4400HD	94	GN
UT03685R	HLE5500	90	GN	UT03706R	EHE5500HD	95	GN	UT03754	EH4000HD/CSA	93	GN
UT03686	EH2500HD	90	GN	UT03707	EH2500HD/CSA	93	GN	UT03754A	EH4000HD/CSA	86	GN
UT03686R	EH2500HD	90	GN	UT03707A	EH2500HD/CSA	93	GN	UT03755	EHE4000HD/CSA	93	GN
UT03687	EH4400HD	90	GN	UT03707B	EH2500HD/CSA	95	GN	UT03755A	EHE4000HD/CSA	93	GN
UT03687R	EH4400HD	90	GN	UT03708	EH4400HD/CSA	91	GN	UT03756	EHL4400HD	94	GN
UT03687U	EH4400HD	90	GN	UT03709	EH5500HD/CSA	93	GN	UT03756A	EHL4400HD	95	GN
UT03688	EHE4400HD	90	GN	UT03709A	EH5500HD/CSA	95	GN	UT03756R	EHL4400HD	95	GN
UT03688R	EHE4400HD	90	GN	UT03710	HL2500/CSA	91	GN	UT03756U	EHL4400HD	95	GN
UT03689	EH5500HD	90	GN	UT03711	HL4400/CSA	91	GN	UT03757	HRL4400HD/CSA	94	GN
UT03689R	EH5500HD	90	GN	UT03712	HL5500/CSA	91	GN	UT03757A	HRL4400HD/CSA	94	GN
UT03690	EHE5500HD	90	GN	UT03713	EHE4400HD/CSA	91	GN	UT03757R	HRL4400HD/CSA	94	GN
UT03691	EH2500HD/CSA	90	GN	UT03714	EHE5500HD/CSA	93	GN	UT03757U	HRL4400HD/CSA	94	GN
UT03692	EH4000HD/CSA	90	GN	UT03714A	EHE5500HD/CSA	95	GN	UT03758	178VI52	94	GN
UT03693	EHE4000HD/CSA	90	GN	UT03715	HLE4400/CSA	91	GN	UT03758R	178VI52	94	GN
UT03694	EH5000HD/CSA	90	GN	UT03716	HLE5500/CSA	91	GN	UT03759	EH1800HD	95	GN
UT03695	EHE5000HD/CSA	90	GN	UT03717	HGW135	92	WG	UT03760	EH4000HD	95	GN
UT03695R	EHE5000HD/CSA	90	GN	UT03718	HGW180	92	WG	UT03761	HRL4000HD	94	GN
UT03696	EH1500	91	GN	UT03719	HG50 1400UK	92	GN	UT03762	178HI48	94	GN
UT03697	HL2500	93	GN	UT03720	HG50 2000UK	92	GN	UT03762A	CG4800	97	GN
UT03697A	HL2500	95	GN	UT03721	HG50 2500UK	92	GN	UT03762AR	CG4800	97	GN
UT03697B	HL2500	95	GN	UT03722	HG50 3400UK	92	GN	UT03762B	CG4800	98	GN
UT03697BR	HL2500	95	GN	UT03723	HG50 3400EU	92	GN	UT03762BU	CG4800	98	GN
UT03697C	HL2500	95	GN	UT03724	HG50 5300EU	92	CV	UT03762C	CG4300	00	GN
UT03697U	HL2500	95	GN	UT03725	HG50 5300FR	92	GN	UT03763	180HI63	94	GN
UT03698	HL4400	93	GN	UT03726	HG50 1400 EU	92	GN	UT03763A	CG6300	97	GN
UT03698A	HL4400	93	GN	UT03727	HG50 1400 FR	92	GN	UT03763AR	CG6300	97	GN
UT03698AR	HL4400	93	GN	UT03728	HG50 1400 SP	92	GN	UT03763B	CG6300	98	GN
UT03698B	HL4400	93	GN	UT03729	HG50 2000 EU	92	GN	UT03763BU	CG6300	98	GN
UT03698R	HL4400	93	GN	UT03730	HG50 2000 FR	92	GN	UT03763C	CG6000	00	GN
UT03698U	HL4400	93	GN	UT03731	HG50 2000 SP	92	GN	UT03763R	CG6300	98	GN
UT03699	HL5500	92	GN	UT03732	HG50 2500 EU	92	GN	UT03764	180HIE63	94	GN
UT03700	EH5500HD	93	GN	UT03733	HG50 2500 FR	92	GN	UT03764A	CGE6300	97	GN
UT03700A	EH5500HD	95	GN	UT03734	HG50 2500 SP	92	GN	UT03764B	CGE6300	98	GN
UT03700R	EH5500HD	95	GN	UT03735	HG50 3400 FR	92	GN	UT03764BU	CGE6300		GN
UT03701	EH4400HD	93	GN	UT03736	HG50 3400 SP	92	GN	UT03764C	CGE6000		GN
UT03701A	EH4400HD	95	GN	UT03737	HG50 5300 UK	92	GN	UT03765	EH4400LT	90	GN
UT03701AR	EH4400HD	95	GN	UT03738	HG50 5300 SP	92	GN	UT03766	HL2500HD	90	GN
UT03701R	EH4400HD	95	GN	UT03739	HD50 3800 EU	92	GN	UT03767	HL4400HD	90	GN
UT03701U	EH4400HD	95	GN	UT03740	HD50 3800 FR	92	GN	UT03768	HLE4400HD	90	GN
UT03702	EH5500HD	93	GN	UT03741	HD50 3800 UK	92	GN	UT03769	HRL4400HD	90	GN
UT03702A	EH5500HD	95	GN	UT03742	HD50 3800 SP	92	GN	UT03771	HRL4400	94	GN
UT03702R	EH5500HD	95	GN	UT03743	HG1450	90	GN	UT03771R	HRL4400	94	GN
UT03703	HLE4400	93	GN	UT03744	HG2450	90	GN	UT03772	190HHY50	94	GN
UT03703A	HLE4400	93	GN	UT03745	HG3450	90	GN	UT03772A	190HHY50	94	GN
UT03703AR	HLE4400	93	GN	UT03746	HGE3450	90	GN	UT03773	LR2500	95	GN
UT03703B	HLE4400	93	GN	UT03747	HG4450	90	GN	UT03773A	LR2500	95	GN
UT03703BR	HLE4400	93	GN	UT03748	HGE4450	90	GN	UT03773AR	LR2500	95	GN
UT03703C	HLE4400	93	GN	UT03749	HG5450	90	GN	UT03773B	LR2500	95	GN
UT03703R	HLE4400	93	GN	UT03750	HGE5450	90	GN	UT03773BU	LR2500	95	GN
UT03703U	HLE4400	93	GN	UT03751	HRL44HD	94	GN	UT03773R	LR2500	95	GN
UT03704	HLE5500	92	GN	UT03751R	HRL4400HD	94	GN	UT03774	LR5500	95	GN
UT03705	EHE4400HD	93	GN	UT03751U	HRL4400HD	94	GN	UT03774A	LR5500	95	GN
UT03705A	EHE4400HD	95	GN	UT03752	HL4400HD	91	GN	UT03774AR	LR5500	95	GN

# UNIT LISTING

UNIT NUMBER	MODEL	LAST YEAR BUILT	TYPE	UNIT NUMBER	MODEL	LAST YEAR BUILT	TYPE	UNIT NUMBER	MODEL	LAST YEAR BUILT	TYPE
UT03774B	LR5500	95	GN	UT03789AR	LRIE4400		GN	UT03822	LRX5600		GN
UT03774BU	LR5500	95	GN	UT03789B	LRIE4400	98	GN	UT03823	LRXE5600		GN
UT03774R	LR5500	95	GN	UT03789BR	LRIE4400		GN	UT03824	G2500K		GN
UT03775	LRE5500	95	GN	UT03789C	LRIE4400		GN	UT03825	G4400K		GN
UT03775A	LRE5500	95	GN	UT03789R	LRIE4400		GN	UT03826	G5500K		GN
UT03775AR	LRE5500	95	GN	UT03790	LRIE4400/CSA	97	GN	UT03827	G5500KE		GN
UT03775B	LRE5500	95	GN	UT03790A	LRIE4400/CSA		GN	UT03828	LR4300		GN
UT03775R	LRE5500	95	GN	UT03790U	LRIE4400/CSA		GN	UT03828U	LR4300		GN
UT03776	HRL5500	94	GN	UT03791	LRI5500	97	GN	UT03829	LR5000T		GN
UT03776R	HRL5500	94	GN	UT03791A	LRI5500	98	GN	UT03829U	LR5000T		GN
UT03777	LRI2500	95	GN	UT03791AR	LRI5500		GN	UT03833	LR5550		GN
UT03777A	LRI2500	95	GN	UT03791B	LRI5500	90	GN	UT03834	LRE5550		GN
UT03777AR	LRI2500		GN	UT03791BU	LRI5500		GN	UT03836	CG4400		GN
UT03777B	LRI2500		GN	UT03791R	LRI5500		GN	UT03837	CG5800		GN
UT03777R	LRI2500		GN	UT03792	LRI5500/CSA	90	GN	UT03838	CGE5800		GN
UT03778	LRIE5500	95	GN	UT03792U	LRI5500		GN	UT03839	HL2500		GN
UT03778A	LRIE5500	98	GN	UT03793	LR2500/CSA	90	GN	UT03840	CG4800		GN
UT03778AR	LRIE5500		GN	UT03793U	LR2500/CSA		GN	UT03841	LR5000T		GN
UT03778B	LRIE5500		GN	UT03794	CG5200	97	GN	UT03842	HL4400		GN
UT03778BU	LRIE5500		GN	UT03794R	CG5200		GN	UT03843	LR4300		GN
UT03778R	LRIE5500		GN	UT03795	HL2500	98	GN	UT03844	LRI4400		GN
UT03779	LRIE5500/CSA	90	GN	UT03795R	HL2500		GN	UT03845	LR5500		GN
UT03779U	LRIE5500		GN	UT03796	HL4400	98	GN	UT03846	LR4400		GN
UT03780	LRI2500/CSA	90	GN	UT03796R	HL4400/CARB		GN	UT03847	LRE4400		GN
UT03780U	LRI2500/CSA		GN	UT03797	HLE4400	98	GN	UT04005	HG600	93	GN
UT03781	LR4400	95	GN	UT03798	LR2500	98	GN	UT04005R	HG600	93	GN
UT03781A	LR4400	99	GN	UT03799	LRI2500	98	GN	UT04005U	HG600	93	GN
UT03781AR	LR4400	90	GN	UT03800	LR4400	98	GN	UT04006	HG600-50FR	93	GN
UT03781B	LR4400		GN	UT03801	LRE4400	98	GN	UT04006R	HG600-50FR	93	GN
UT03781BU	LR4400		GN	UT03802	LR5500	98	GN	UT04006U	HG600-50FR	93	GN
UT03782	LR4400/CSA	90	GN	UT03803	LRE5500	98	GN	UT04007	HG1400	93	GN
UT03782R	LR4400/CSA		GN	UT03804	LRI4400	98	GN	UT04007R	HG1400	93	GN
UT03782U	LR4400		GN	UT03804A	LRI4400	98	GN	UT04007U	HG1400	93	GN
UT03783	LRE4400	95	GN	UT03805	LRIE4400	98	GN	UT04008	HG1400-50FR	87	GN
UT03783A	LRE4400	99	GN	UT03805A	LRIE4400	98	GN	UT04008R	HG1400-50FR	87	GN
UT03783AR	LRE4400	90	GN	UT03806	LRI5500	98	GN	UT04008U	HG1400-50FR	87	GN
UT03783B	LRE4400		GN	UT03807	LRIE5500	98	GN	UT04009	HG600 CAN	85	GN
UT03784	LRE4400/CSA	90	GN	UT03808	250G		GN	UT04009R	HG600 CAN	85	GN
UT03784U	LRE4400/CSA		GN	UT03808R	250G		GN	UT04009U	HG600 CAN	85	GN
UT03785	LR5500/CSA	90	GN	UT03809	440G	97	GN	UT04010	HG1400 CAN	85	GN
UT03785U	LR5500		GN	UT038091	440G	97	GN	UT04010R	HG1400 CAN	85	GN
UT03786	LRE5500/CSA	90	GN	UT03809A	440G		GN	UT04010U	HG1400 CAN	85	GN
UT03786U	LRE5500		GN	UT03809AR	440G		GN	UT04011	HG600-50 AUST	85	GN
UT03787	LRI4400	95	GN	UT03809R	440G		GN	UT04011R	HG600-50 AUST	85	GN
UT03787A	LRI4400	97	GN	UT03810	550G	90	GN	UT04011U	HG600-50 AUST	85	GN
UT03787AR	LRI4400	90	GN	UT038101	550G	97	GN	UT04012	HG1400-50 AUST	85	GN
UT03787B	LRI4400	98	GN	UT038101R	550GE		GN	UT04012R	HG1400-50 AUST	85	GN
UT03787C	LRI4400		GN	UT03810R	550GE		GN	UT04012U	HG1400-50 AUST	85	GN
UT03787CU	LRI4400		GN	UT03811	HG2200	90	GN	UT04013	HG600-50 UK	85	GN
UT03787R	LRI4400	96	GN	UT03812	HG3800	90	GN	UT04013R	HG600-50 UK	85	GN
UT03788	LRI4400/CSA	98	GN	UT03813	2200-50E	96	GN	UT04013U	HG600-50 UK	85	GN
UT03788A	LRI4400/CSA	90	GN	UT03814	3800-50E	96	GN	UT04014	HG1400-50 UK	85	GN
UT03788AU	LRI4400		GN	UT03816	CG6300		GN	UT04014R	HG1400-50 UK	85	GN
UT03788U	LRI4400		GN	UT03819	LRX3000		GN	UT04014U	HG1400-50 UK	85	GN
UT03789	LRIE4400	95	GN	UT03820	LRX4500		GN	UT04015	HG600-50	85	GN
UT03789A	LRIE4400	97	GN	UT03821	LRXE4500		GN	UT04015R	HG600-50	85	GN



# UNIT LISTING

UNIT NUMBER	MODEL	LAST YEAR BUILT	TYPE	UNIT NUMBER	MODEL	LAST YEAR BUILT	TYPE	UNIT NUMBER	MODEL	LAST YEAR BUILT	TYPE
UT04015U	HG600-50	85	GN	UT05019U	VCH 250-1	86	CV	UT05049	XL-98D	93	DM
UT04016	HG1400-50	85	GN	UT05020	DM50	89	DM	UT05049A	XL-98D	94	DM
UT04016R	HG1400-50	85	GN	UT05020R	DM50	89	DM	UT05049B	XL-98D	97	DM
UT04016U	HG1400-50	85	GN	UT05020U	DM50	89	DM	UT05049BR	XL-98D	97	DM
UT04017	HG900	85	GN	UT05021	DM50-1	89	DM	UT05049R	XL-98D	97	DM
UT04017R	HG900	85	GN	UT05021R	DM50-1	89	DM	UT05049U	XL-98D	97	DM
UT04017U	HG900	85	GN	UT05021U	DM50-1	89	DM	UT05050	MP-38	94	DM
UT04018	HG2000	87	GN	UT05022	DM20	86	DM	UT05050A	MP-38	94	DM
UT04018R	HG2000	87	GN	UT05022R	DM20	86	DM	UT05050U	MP-38	94	DM
UT04018U	HG2000	87	GN	UT05022U	DM20	86	DM	UT05051	MP-88	93	DM
UT04019	HG900/CSA	87	GN	UT05023	DM20-1	86	DM	UT05051A	MP-88	94	DM
UT04019R	HG900/CSA	87	GN	UT05023R	DM20-1	86	DM	UT05051AR	MP-88	94	DM
UT04019U	HG900/CSA	87	GN	UT05023U	DM20-1	86	DM	UT05051B	MP-88		DM
UT04020	HG2000/CSA	87	GN	UT05024	DM50S	80	DM	UT05052	KANCUT1000	94	DM
UT04020R	HG2000/CSA	87	GN	UT05027	DM40	88	DM	UT05052A	KANCUT1000	94	DM
UT04020U	HG2000/CSA	87	GN	UT05027R	DM40	88	DM	UT05052B	KANCUT1000	95	DM
UT04021	HG900-50FR	85	GN	UT05027U	DM40	88	DM	UT05052C	KANCUT1000	97	DM
UT04021R	HG900-50FR	85	GN	UT05028	DM40-1	88	DM	UT05052D	KANCUT1000	98	DM
UT04021U	HG900-50FR	85	GN	UT05028R	DM40-1	88	DM	UT05052E	KANCUT1000		DM
UT04022	HG2000-50FR	85	GN	UT05028U	DM40-1	88	DM	UT05053	EF562	90	DM
UT04023	HG900-50AUS	85	GN	UT05029	DM40-2	87	AT	UT05054	DT-62 NAUDER	95	DM
UT04023R	HG900-50AUS	85	GN	UT05030	XL98A	87	DM	UT05054A	DT-62 NAUDER		DM
UT04023U	HG900-50AUS	85	GN	UT05031	XL98A 14	87	DM	UT05054B	DT-62 NAUDER		DM
UT04024	HG2000-50AUS	85	GN	UT05032	DOLLY KIT	87	AT	UT05055	MP-38 INTL	94	DM
UT04025	HG900-50UK	85	GN	UT05032A	DOLLY KIT	91	AT	UT05055A	MP-38 INTL	94	DM
UT04025R	HG900-50UK	85	GN	UT05032AR	DOLLY KIT	91	AT	UT05055B	MP-38 INTL	97	DM
UT04025U	HG900-50UK	85	GN	UT05032B	DOLLY KIT	98	AT	UT05056	MP-88		DM
UT04026	HG2000-50AST	85	GN	UT05032BU	DOLLY KIT	98	AT	UT05057	MP-38	97	DM
UT04027	HG900-50AST	85	GN	UT05032C	DOLLY KIT	97	AT	UT05058	380MS	97	DM
UT04027R	HG900-50AST	85	GN	UT05032R	DOLLY KIT	97	AT	UT05059	MP-88	90	DM
UT04027U	HG900-50AST	85	GN	UT05033	DM40-3	88	DM	UT05060	XL98E	97	DM
UT04028	HG2000-50AST	85	GN	UT05033X	DM54 PROTO	88	DM	UT05061	MP-38	97	DM
UT04029	HG1000	85	GN	UT05034	DM54-14	88	DM	UT05063	MP-88A		DM
UT05001	XL100	69	DM	UT05034R	DM54-14	88	DM	UT05064	DOLLY KIT		AT
UT05002	XL100-SW	68	DM	UT05034X	DM54-14 PROTO	88	DM	UT05066	380MS/14	97	DM
UT05003	XL-120	66	DM	UT05035	DM54-12	88	DM	UT05067	680MS	90	DM
UT05006	XL-88	70	DM	UT05035X	DM54-12	88	DM	UT05068	680MS	90	DM
UT05007	XL-100-A	68	DM	UT05036	330Z PH	87	CS	UT05069	880MS/12		DM
UT05008	XL-100-G1A	68	DM	UT05037	XL-98C-14	88	DM	UT05070	880MS/14		DM
UT05009	XL-98	72	DM	UT05037R	XL-98C-14	88	DM	UT05071	MP-38/12	98	DM
UT05010	EZ-10	72	DM	UT05038	DM43	90	DM	UT05071A	MP-38/12	99	DM
UT05011	EZ CHIPPER	73	DM	UT05039	DM54-3-12	88	DM	UT05072	MP-38/14	98	DM
UT05014	EZ CHIPPER	73	DM	UT05040	DM54-3-14	88	DM	UT05072A	MP-38/14	99	DM
UT05015	XL-98A	81	DM	UT05041	DOLLY KIT	91	DM	UT05073	MP-88/12	98	DM
UT05015A	XL-98A	87	DM	UT05042	MP-41(BRICO)	92	DM	UT05073A	MP-88/12		DM
UT05015AU	XL-98A	87	DM	UT05043	DM40	92	DM	UT05073AU	MP-88/12		DM
UT05015B	XL-98A	88	DM	UT05044	DM54 PH	91	DM	UT05074	MP-88/14	98	DM
UT05015BR	XL-98A	88	DM	UT05045	XL-98C PH	91	DM	UT05074A	MP-88/14		DM
UT05015BX	XL-98C	90	DM	UT05045R	XL-98C PWR HD	91	DM	UT05075	380MS/12	98	DM
UT05016	PCS30-1	82	SC	UT05046	HWS814	91	DM	UT05075A	380MS/12		DM
UT05017	PCA20-1	82	SC	UT05046R	HWS814	91	DM	UT05076	380MS/14	98	DM
UT05018	VCH178-1	86	CV	UT05046U	HWS814	91	DM	UT05076A	380MS/14		DM
UT05018R	VCH178-1	86	CV	UT05047	HWS1414	91	DM	UT05077	380MS/14 JDSAW		DM
UT05018U	VCH178-1	86	CV	UT05047R	HWS1414	91	DM	UT05078	MP-38 W/12"		DM
UT05019	VCH 250-1	86	CV	UT05047U	HWS1414	91	DM	UT05079	MP-38 W/14"		DM
UT05019R	VCH 250-1	86	CV	UT05048	DOLLY KIT	91	DM	UT05080	380MS W/12 ARM		DM

# UNIT LISTING

UNIT NUMBER	MODEL	LAST YEAR BUILT	TYPE	UNIT NUMBER	MODEL	LAST YEAR BUILT	TYPE	UNIT NUMBER	MODEL	LAST YEAR BUILT	TYPE
UT05081	MP-38I		DM	UT06066	VFS2507218	94	CV	UT08002A	HB-280	83	BL
UT05082	NAUDER DT-62		DM	UT06067	VFS2507212	94	CV	UT08003	HB-680	90	BL
UT05083	KANCUT 1000		DM	UT06068	VFS25010138	94	CV	UT08003R	HB-680	90	BL
UT05084	880MS/12		DM	UT06069	VFS25010134	94	CV	UT08003U	HB-680	90	BL
UT05085	880MS/14		DM	UT06070	VFS25010218	94	CV	UT08004	HB-480	90	BL
UT05086	380MS/12 (INT'L)		DM	UT06070R	VFS25010218	94	CV	UT08004R	HB-480	90	BL
UT05087	380MS/14		DM	UT06071	VFS25010212	94	CV	UT08004U	HB-480	90	BL
UT05088	MP-38/12 (INT'L)		DM	UT06072	VFS25014138	94	CV	UT08005	HB-280	85	BL
UT05089	MP-88/12 (INT'L)		DM	UT06073	VFS25014134	94	CV	UT08005R	HB-280	85	BL
UT05091	MP-88 W/14 ARM INT		DM	UT06074	VFS25014218	94	CV	UT08005U	HB-280	85	BL
UT06035	HR 18	81	SC	UT06075	VFS25014218	94	CV	UT08006	HB-380	88	BL
UT06037	HR 20	81	SC	UT06077	VCH200-4D	94	CV	UT08006R	HB-380	88	BL
UT06037R	HR 20	81	SC	UT06077R	VCH200-4D	94	CV	UT08006U	HB-380	88	BL
UT06038	HR 18R-1	81	SC	UT06077U	VCH200-4D	94	CV	UT08007	HB-180	88	BL
UT06039	HR 20R-1	81	SC	UT06078	VCH200-5D	94	CV	UT08007R	HB-180	88	BL
UT06040	HR 65	94	SC	UT06079	VCH200-6D	94	CV	UT08007X	HB-180 PROTOTYPE	88	BL
UT06040R	HR 65	94	SC	UT06080	VCH250-4D	94	CV	UT08008	HB-180V	88	BL
UT06040U	HR 65	94	SC	UT06080R	VCH250-4D	94	CV	UT08008R	HB-180V	88	BL
UT06041	HR 80	94	SC	UT06081	VCH250-5D	94	CV	UT08008U	HB-180V	88	BL
UT06041R	HR 80	94	SC	UT06081U	VCH250	94	CV	UT08008X	HB-180V	88	BL
UT06041U	HR 80	94	SC	UT06082	VCH250-6D	94	CV	UT08009	HB-180	92	BL
UT06042	HCP80	94	SC	UT06878	VS50-5	84	CV	UT08009I	HB-180	92	BL
UT06042R	HCP80	94	SC	UT06879	VS50-7	84	CV	UT08009A	HB-180	92	BL
UT06042U	HCP80	94	SC	UT06880	VS50-10	84	CV	UT08009AR	HB-180	92	BL
UT06043	HCP90	94	SC	UT06881	VS60-21	84	CV	UT08009AU	HB-180	92	BL
UT06043R	HCP-90	94	SC	UT06882	VS60-14	84	CV	UT08009B	HB-180	93	BL
UT06043U	HCP90	94	SC	UT06883	VS60-10	84	CV	UT08009C	HB-180	94	BL
UT06044	HCP120	92	SC	UT06884	VS60-7	84	CV	UT08009D	HB-180	94	BL
UT06045	HAC75E	94	AC	UT06885	VFS75-1	84	CV	UT08009E	HB-180	95	BL
UT06046	HAC100E	93	AC	UT06887	VFS100-1	84	CV	UT08009F	HB-180	95	BL
UT06047	HAC150E	92	AC	UT06889	VFS200-1	78	CV	UT08009R	HB-180	95	BL
UT06047R	HAC150E	92	AC	UT06891	VFS300-1	78	CV	UT08009U	HB-180	95	BL
UT06048	HAC500B	93	AC	UT06893	VH-1-1/16	84	CV	UT08010	HB-180V	92	BL
UT06048R	HAC500B	93	AC	UT06894	VH-2 1/8	84	CV	UT08010I	HB-180V	95	BL
UT06048U	HAC500B	93	AC	UT06895	VH-1 3/8	84	CV	UT08010A	HB-180V	92	BL
UT06049	HAC75E	92	AC	UT06896	VH-1 11/16	84	CV	UT08010B	HB-180V	93	BL
UT06050	HAC100E	92	AC	UT06901	VS50-2	84	CV	UT08010C	HB-180V	94	BL
UT06051	HAC150E	92	AC	UT06902	VS60-2	84	CV	UT08010D	HB-180V	94	BL
UT06052	VCH200-3D	97	CV	UT06903	VS60-5	84	CV	UT08010E	HB-180V	95	BL
UT06052U	VCH200-3D		CV	UT07419	111B-1	84	CB	UT08010F	HB-180V	95	BL
UT06053	VCH250-3D	97	CV	UT07420	200EB-1	90	CB	UT08010FU	HB-180-V	95	BL
UT06054	HRB1	91	CB	UT07420R	200EB-1	90	CB	UT08010R	HB-180V	95	BL
UT06055	VFS1505118	94	CV	UT07420U	200EB-1	90	CB	UT08010U	HB-180V	95	BL
UT06055R	VFS1505118		CV	UT07421	300PB-1	90	CB	UT08011	HB-100	90	BL
UT06055U	VFS1505118		CV	UT07421R	300PB-1	90	CB	UT08011I	HB-100	90	BL
UT06056	VFS1505138	94	CV	UT07421U	300PB-1	90	CB	UT08011A	HB-100	92	BL
UT06057	VFS1505134	94	CV	UT07422	111B-1A	84	CB	UT08011AR	HB-100	92	BL
UT06058	VFS1507118	94	CV	UT07423	111B-1B		CB	UT08011AU	HB-100	92	BL
UT06059	VFS1507138	94	CV	UT07423R	111B-1B		CB	UT08011B	HB-100	93	BL
UT06060	VFS1507134	94	CV	UT07423U	111B-1B		CB	UT08011BR	HB-100	93	BL
UT06061	VFS15010118	94	CV	UT08000	HB-680	82	BL	UT08011BU	HB-100	93	BL
UT06062	VFS15010138	94	CV	UT08000A	HB-680	83	BL	UT08011C	HB-100	94	BL
UT06063	VFS15010134	94	CV	UT08000U	HB-680	83	BL	UT08011D	HB-100	94	BL
UT06064	VFS2507138	94	CV	UT08001	HB-480	82	BL	UT08011E	HB-100	95	BL
UT06064U	VFS2507138	94	CV	UT08001A	HB-480	83	BL	UT08011F	HB-100	96	BL
UT06065	VFS2507134	94	CV	UT08002	HB-280	82	BL	UT08011G	HB-100	97	BL



# UNIT LISTING

UNIT NUMBER	MODEL	LAST YEAR BUILT	TYPE	UNIT NUMBER	MODEL	LAST YEAR BUILT	TYPE	UNIT NUMBER	MODEL	LAST YEAR BUILT	TYPE
UT08011H	HB-100	97	BL	UT08020	HB-200	90	BL	UT08031	HB-390V CAN	93	BL
UT08011R	HB-100	97	BL	UT08021	BB-230	90	BL	UT08031A	HB-390V CAN	94	BL
UT08012	BLV25 SABRE	92	BL	UT08022	BP40	90	BL	UT08031B	HB-390V CAN	94	BL
UT08012A	BLV25 SABRE	92	BL	UT08023	HB-390	93	BL	UT08031BU	HB-390V		BL
UT08012B	BLV25 SABRE	93	BL	UT080231	HB-390	94	BL	UT08031C	HB-390V CAN	95	BL
UT08012C	BLV25 SABRE	93	BL	UT08023A	HB-390	94	BL	UT08032	BX90 CAN	93	BL
UT08012D	BLV25 SABRE	94	BL	UT08023B	HB-390	94	BL	UT08032A	BX90 CAN	94	BL
UT08012E	BLV25 SABRE	94	BL	UT08023C	HB-390	95	BL	UT08032B	BX90 CAN	90	BL
UT08012F	BLV25 SABRE		BL	UT08023D	HB-390		BL	UT08033	PBP3000	94	BL
UT08012G	BLV25	90	BL	UT08023R	HB-390	90	BL	UT08033A	PBP3000	94	BL
UT08013	HB-180V ALKO	90	BL	UT08024	HB-390V	93	BL	UT08033AR	PBP3000		BL
UT08013A	HB-180V ALKO	90	BL	UT080241	HB-390V	94	BL	UT08033B	PBP3000	94	BL
UT08013B	HB-180V ALKO	90	BL	UT080242	HB-390V		BL	UT08033C	PBP3000	97	BL
UT08013C	HB-180V ALKO	90	BL	UT08024A	HB-390V	94	BL	UT08033CU	PBP3000		BL
UT08013D	HB-180V ALKO	90	BL	UT08024B	HB-390V	94	BL	UT08033R	PBP3000	99	BL
UT08013E	HB-180V ALKO	90	BL	UT08024C	HB-390V	95	BL	UT08033U	PBP3000		BL
UT08013F	HB-180V ALKO	90	BL	UT08024D	HB-390V		BL	UT08034AR	HB25150	00	BL
UT08014	HB250	92	BL	UT08024DU	HB-390V		BL	UT08034R	HB25150	98	BL
UT08015	RL250BV	92	BL	UT08024U	HB-390-V		BL	UT08035	HB-290	90	BL
UT08016	HB-180V INTL	90	BL	UT08025	BP-300	93	BL	UT08035AR	HB25150V		BL
UT080161	HB-180V INTL	90	BL	UT08026	BX90	93	BL	UT08035R	HB25150V		BL
UT08016A	HB-180V INTL	90	BL	UT08026A	BX90	94	BL	UT08036	BACKPACKER	90	BL
UT08016B	HB-180V INTL	90	BL	UT08026B	BX90	94	BL	UT08036AR	BP30185		BL
UT08016C	HB-180V INTL	90	BL	UT08026C	BX90	95	BL	UT08036R	BP30185		BL
UT08016D	HB-180V INTL	90	BL	UT08026D	BX90	96	BL	UT08037	HB-290	94	BL
UT08016E	HB-180V INTL	90	BL	UT08026E	BX90	96	BL	UT08037A	HB-290	95	BL
UT08016F	HB-180V INTL	90	BL	UT08026EU	BX90	96	BL	UT08037B	HB-290	98	BL
UT08016G	HB-180V INTL	90	BL	UT08026F	BX90	97	BL	UT08038	HB-180VVGK	94	BL
UT08017	BP-250	90	BL	UT08026G	BX90	97	BL	UT08038A	HB-180VVGK	95	BL
UT080171	BP-250	94	BL	UT08026H	BX90	97	BL	UT08038B	HB-180VVGK	95	BL
UT08017A	BP-250	92	BL	UT08026J	YARD BROOM	98	BL	UT08038C	HB-180VVGK		BL
UT08017AR	BP-250A	90	BL	UT08026K	YARD BROOM	00	BL	UT08039	S241 BRICO	96	BL
UT08017AU	BP-250-A		BL	UT08026U	BX90		BL	UT08040	SA241	98	BL
UT08017B	BP-250	92	BL	UT08027	HB-390V INTL	93	BL	UT08040A	SA241	98	BL
UT08017BR	BP-250	90	BL	UT080271	HB-390V INTL	94	BL	UT08040B	BESTGREEN SA241 (BRI	90	BL
UT08017BU	BP-250	90	BL	UT08027A	HB-390V INTL	94	BL	UT08041	HB-290V	95	BL
UT08017C	BP-250	93	BL	UT08027B	HB-390V INTL	94	BL	UT080411	HB-290V	95	BL
UT08017CR	BP-250 L	90	BL	UT08027C	HB-390V INTL	94	BL	UT08041A	HB-290V	90	BL
UT08017D	BP-250	94	BL	UT08027D	HB-390V INTL	90	BL	UT08041AU	HB-290V		BL
UT08017E	BP-250	94	BL	UT08028	PHB3000	94	BL	UT08042	BX90I	96	BL
UT08017F	BP-250	94	BL	UT08028A	PHB3000	94	BL	UT08043	C25MHV	90	BL
UT08017G	BP-250	95	BL	UT08028AR	PHB3000	90	BL	UT080431	C25MHV	90	BL
UT08017GU	BP-250		BL	UT08028B	PHB3000	94	BL	UT080432	C25MHV	95	BL
UT08017H	BP-250	96	BL	UT08028C	PHB3000	97	BL	UT080432A	C25MHV		BL
UT08017HU	BACKPACKER		BL	UT08028R	PHB3000	90	BL	UT080432B	C25MHV SEARS BLOWER		BL
UT08017I	BP-250	97	BL	UT08028U	PHB3000		BL	UT08044	HB-180I	90	BL
UT08017J	BP-250	90	BL	UT08029	HB-100 CAN	93	BL	UT08045	BP-250I	00	BL
UT08017K	BACKPACKER	99	BL	UT08029A	HB-100 CAN	94	BL	UT08045A	BP-250I	90	BL
UT08017L	BACKPACKER ZIP START	00	BL	UT08029B	HB-100 CAN		BL	UT08046	PHB3000I	90	BL
UT08017R	BP-250	90	BL	UT08029BU	HB-100		BL	UT08047	PBP3000I	90	BL
UT08018	HB-100 W/STRAP	90	BL	UT08030	HB-180V CAN	93	BL	UT08048	BL25	90	BL
UT08018A	HB-100 W/STRAP	92	BL	UT080301	HB-180V CAN	94	BL	UT08049	BLV30		BL
UT08018B	HB-100 W/STRAP	92	BL	UT08030A	HB-180V CAN	94	BL	UT08050	Z25MHA	96	BL
UT08019	HB-180 W/STR	83	BL	UT08030B	HB-180V CAN	94	BL	UT08051	Z25EHA	96	BL
UT08019A	HB-180 W/STR	83	BL	UT08030C	HB-180V CAN		BL	UT08052	Z25MHV	96	BL
UT08019B	HB-180 W/STR	83	BL	UT08030U	HB-180-V		BL	UT08052A	Z25MHV	98	BL

# UNIT LISTING

UNIT NUMBER	MODEL	LAST YEAR BUILT	TYPE	UNIT NUMBER	MODEL	LAST YEAR BUILT	TYPE	UNIT NUMBER	MODEL	LAST YEAR BUILT	TYPE
UT08052B	Z25MHV VACCUM BLO	90	BL	UT08077	YARDVARK	00	BL	UT10018	SXP-1020 AUTO E	67	CS
UT08052C	VAC ATTACK ZIP	00	BL	UT08078R	HB251YV	90	BL	UT10019	XL103	69	CS
UT08052U	Z25MHV VACUUM BLO		BL	UT08079	D25B	00	BL	UT10020	SXP-1020W AUTO	67	CS
UT08053	Z25EHV	97	BL	UT08080	D25MHA ZIP START	00	BL	UT10021	XL101	70	CS
UT08054	Z25MHX		BL	UT08081	YARD SWEEPER ZIP STAR	00	BL	UT10022	XL102	68	CS
UT08055	BP40	96	BL	UT08082	YARD SWEEPER ZIP STAR		BL	UT10023	XL104	68	CS
UT08055A	BP40		BL	UT08083	BACKPACKER ZIP START		BL	UT10024	XL103E	68	CS
UT08056	BH30	96	BL	UT08084	D25MHV ZIP START		BL	UT10025	XL800EAM	68	CS
UT08056A	BH30	96	BL	UT08084U	D25MHV		BL	UT10026	XP-1020 AUTO E	67	CS
UT08056B	BH30	99	BL	UT08085	M VAC ATTACK ZIP		BL	UT10027	C-72	81	CS
UT08056C	BH30 JD BLOWER	00	BL	UT08085U	VAC ATTACK ZIP		BL	UT10027A	C-72	82	CS
UT08057	D30MHV	96	BL	UT08086	D25MHA ZIP START	00	BL	UT10029	XL900E	68	CS
UT08057A	D30MHV		BL	UT08087	YARD BROOM		BL	UT10031	XL-660F-AO	80	CS
UT08057AU	D30MHV VAC COMBO B		BL	UT08088	BH30 JD BLOWER		BL	UT10035	XL900EAM	68	CS
UT08057B	D30MHV VAC. COMBO	90	BL	UT08089	I30MHV		BL	UT10040	XL101M	68	CS
UT08058	I30MHV	96	BL	UT08090	I25MHV ZIP START		BL	UT10042	SXP-1020	68	CS
UT08058A	I30MHV		BL	UT08091	BVM160		BL	UT10043	SXP-1020AO	68	CS
UT08058B	I30MHV VAC. COMBO BL	90	BL	UT08092	MD25B		BL	UT10044	2000 AUTO	69	CS
UT08059	I25MHV	96	BL	UT08093	BP50 JD BP BLOW		BL	UT10045	SXLAO	80	CS
UT08059A	I25MHV		BL	UT08094	BP40 JDBLWR		BL	UT100451	SXLAO	78	CS
UT08059B	I25MHV VAC COMBO BL	90	BL	UT08096	HB-390I		BL	UT100452	SXLAO	78	CS
UT08059U	I25 MHV		BL	UT08097	BP250I ZIP		BL	UT100453	SXLAO	78	CS
UT08060	I25EHV	90	BL	UT08098	BH30 CE		BL	UT100454	SXLAO	78	CS
UT08061	BM17744		BL	UT08099	HB25155V		BL	UT10045A	SXLAO	80	CS
UT08062	BM22257	90	BL	UT08100	HB25255V		BL	UT10045B	SXLAO	82	CS
UT08063	BM17854	90	BL	UT08101	BP25175		BL	UT10045C	SXLAO	93	CS
UT08064	BM22250		BL	UT08102	BANDIT 2000 SAM'S	90	BL	UT10045CR	SXLAO	93	CS
UT08065	BM22050	98	BL	UT08103	BBV 25		BL	UT10045CU	SXLAO	93	CS
UT08066	D30MHA	96	BL	UT08104	BP50I /J/DEERE BLOW		BL	UT10045D	SXLAO	94	CS
UT08066A	D30MHA	98	BL	UT08105	D25MHV (2000)		BL	UT10045E	SXLAO	95	CS
UT08066B	D30MHA ULTRA BLOWER	90	BL	UT08105U	D25MHV (2000)		BL	UT10045EU	SXLAO	95	CS
UT08066U	D30MHA		BL	UT08106	YARD SWEEPER (2000)		BL	UT10045F	SXLAO	98	CS
UT08067	D25MHV	96	BL	UT08107	VAC ATTACK (2000)		BL	UT10045FU	OLD BLUE SXL-AO	98	CS
UT08067A	D25MHV	98	BL	UT08107U	VAC ATTACK		BL	UT10046	XL875	68	CS
UT08067C	D25MHV ZIP START	00	BL	UT08108	D25MHA (2000)		BL	UT10047	XL104E	68	CS
UT08067U	D25MHV VAC. BLOWER		BL	UT08109	D25B (2000)		BL	UT10048	XL901	70	CS
UT08068	HB25155	90	BL	UT08110	YARD BROOM (2000)		BL	UT10049	XL903	70	CS
UT08068AR	HB25155		BL	UT08111	BACKPACKER (2000)		BL	UT10050	XL904	69	CS
UT08068R	HB25155		BL	UT08112	BP40 DEERE BLOWER		BL	UT10051	XL903E	69	CS
UT08069	BVM160	96	BL	UT08114	SWEEPER VAC ECO		BL	UT10052	XL903EAM	69	CS
UT08069A	BVM160	98	BL	UT08119	YARD SWEEPER VAC BLW		BL	UT10054	XL904EAM	69	CS
UT08069B	BVM160	00	BL	UT08120	HB25155V CA		BL	UT10055	C-52	71	CS
UT08070AR	HB30160		BL	UT08121	HB25255V CA		BL	UT10056	XL870	69	CS
UT08070R	HB30160		BL	UT08122	BP25175 CA		BL	UT10057	XL102AO	70	CS
UT08071AR	HB25250		BL	UT09298	P-100	83	PU	UT10059	2000EAO	68	CS
UT08071R	HB25150		BL	UT09701	P-100-1	83	PU	UT10063	XL875CD	69	CS
UT08072	S5150	90	BL	UT10001	SXL	68	CS	UT10064	XL122E	69	CS
UT08072A	S5150	90	BL	UT10003	XLAO	68	CS	UT10066	S2000	69	CS
UT08073	S5180	90	BL	UT10005	XL700	68	CS	UT10070	XL870CD	70	CS
UT08073A	S5180	90	BL	UT10007	XP-1020	68	CS	UT10072	XL913M	70	CS
UT08074	YARDVARK	98	BL	UT10009	XP-1020-AO	68	CS	UT10073	XL914M	70	CS
UT08074A	YARDVARK	98	BL	UT10011	XL850	68	CS	UT10074	ZIP	68	CS
UT08074B	YARDVARK (BLOWER)		BL	UT10013	XL800-E	68	CS	UT10080	XL-12	80	CS
UT08074U	YARDVARK		BL	UT10014	XL800AM	68	CS	UT100801	XL-12	80	CS
UT08076	Z25MHV	90	BL	UT10016	XP-1020 AUTO	66	CS	UT100802	XL-12	80	CS
UT08076A	Z25MHV (COSTCO BLOWO		BL	UT10017	XP-1020W AUTO	66	CS	UT100803	XL-12	80	CS



# UNIT LISTING

UNIT NUMBER	MODEL	LAST YEAR BUILT	TYPE	UNIT NUMBER	MODEL	LAST YEAR BUILT	TYPE	UNIT NUMBER	MODEL	LAST YEAR BUILT	TYPE
UT100804	XL-12	80	CS	UT10186	SXL MINI FP	71	CS	UT10426	450-HG	82	CS
UT10080A	XL-12	80	CS	UT10187	VI SUPER MINI-3	79	CS	UT10428	650-E	80	CS
UT10080B	XL-12	80	CS	UT101873	VI SUPER MINI-3	82	CS	UT10429	VI S MINI-35L	80	CS
UT10080C	XL-12	80	CS	UT101874	VI SUPER MINI-3	82	CS	UT104293	VI S MINI-35L	82	CS
UT10080CR	XL-12	80	CS	UT10187A	VI SUPER MINI-3	81	CS	UT104294	VI S MINI-35L	82	CS
UT10080D	XL-12-PH-K	89	CS	UT10187B	VI SUPER MINI-3	82	CS	UT10429A	VI S MINI-35L	82	CS
UT10080DR	XL-12-PH-K	89	CS	UT10189	350	84	CS	UT10430	XL-2 CC	82	CS
UT10080DU	XL-12-PH-K	89	CS	UT10195	VI944	74	CS	UT10431	SEZ-AUTO	80	CS
UT10083	XL913FP	70	CS	UT10196	VI944-C	73	CS	UT104313	SEZ-AUTO	80	CS
UT10084	XL-MINI	73	CS	UT10197	VI955	77	CS	UT104314	SEZ-AUTO	80	CS
UT10085	XL-MINI AO	71	CS	UT10199	VI SUPER MINI	80	CS	UT10432	150-AO	81	CS
UT10086	XL-MINI AO	71	CS	UT101993	VI SUPER MINI	80	CS	UT10432A	150-AO	81	CS
UT10088	XL113	71	CS	UT101994	VI SUPER MINI	80	CS	UT10432AR	150-AO	82	CS
UT10089	XL114	71	CS	UT10199A	VI SUPER MINI	80	CS	UT10432B	150-AO	86	CS
UT10092	SXL12 AO	70	CS	UT10217	WIZ55	68	CS	UT10432BR	150-AO	86	CS
UT10093	C-51	68	CS	UT10218	SUPER 77	70	CS	UT10432BU	150-AO	86	CS
UT10098	995-D	68	CS	UT10220	XP-1130-1	66	CS	UT10432R	150-AO	81	CS
UT10100	EZ	74	CS	UT10223	SUPER77-1	69	CS	UT10434	XL	75	CS
UT10101	EZ M	74	CS	UT10225	SXP-1130W AO	68	CS	UT10435	350B	77	CS
UT10104	EZAO	71	CS	UT10226	XP-1130E	67	CS	UT10437	XL923-A	75	CS
UT10112	XL MINI AOFF	71	CS	UT10230	S WIZ 55	76	CS	UT10439	150-AO	80	CS
UT10125	XL921	71	CS	UT10231	SXP-1130-1AO	68	CS	UT10439R	150-AO	80	CS
UT10128	XL923FP	71	CS	UT10232	SXP-1130-2AO	70	CS	UT10440	SEZ-AO	80	CS
UT10129	XL923	74	CS	UT10261	SUPER WIZ 66	81	CS	UT10441	450W	81	CS
UT10132	XL923RM	71	CS	UT10261A	SUPER WIZ 66	82	CS	UT10441A	450W	82	CS
UT10133	XL924	71	CS	UT10300	3100G	72	CS	UT10443	VI955HG	80	CS
UT10134	XL924W	72	CS	UT10305	SUPER WIZ 80	80	CS	UT10444	XL-W/ 375	80	CS
UT10135	450	81	CS	UT10310	1130G AUTO	71	CS	UT104442	XL-W/10HT	80	CS
UT10138	1050AUTO	72	CS	UT10311	SUPER 1130G	81	CS	UT104444	XL-W/10HT	80	CS
UT10139	SUPER 1050-AO	81	CS	UT10311A	SUPER 1130G	82	CS	UT10444A	XL-W/10HT	80	CS
UT10139A	SUPER 1050-AO	81	CS	UT10400	CG-150	80	CS	UT10444R	XL-W/10HT	80	CS
UT10139AR	SUPER 1050-AO	85	CS	UT10400A	CG-150-16-PT	81	CS	UT10445	XL-12	80	CS
UT10139AU	SUPER 1050-AO	85	CS	UT10400AR	CG-150-16-PT	81	CS	UT104451	XL-12-W/16-PT	86	CS
UT10141	XL400AO FP	72	CS	UT10400B	CG-150-16-PT	83	CS	UT104452	XL-12-W/16-PT	86	CS
UT10142	XL400AO	72	CS	UT10400BR	CG-150-16-PT	83	CS	UT104453	XL-12-W/16-PT	86	CS
UT10144	SUPER 2100	80	CS	UT10400R	150-AO CC	80	CS	UT104454	XL-12-W/16-PT	86	CS
UT10145	2100S	72	CS	UT10403	CG-SEZ-AO	80	CS	UT10445A	XL-12	80	CS
UT10146	2100AO	70	CS	UT10403A	CG-SEZ-AO	80	CS	UT10445B	XL-12	80	CS
UT10157B	XL12W	86	CS	UT10403B	CG-SEZ-AO	81	CS	UT10445C	XL-12-W/16-PT	86	CS
UT10161	650	80	CS	UT10407	CG-SEZ-AO	84	CS	UT10445CR	XL-12	80	CS
UT10166	SXL-AO-1	81	CS	UT10408	S1050E	77	CS	UT10445CU	XL-12	80	CS
UT10167	SXL-MINI-AUTO	84	CS	UT10410	350-HG	80	CS	UT10446	XL-12	80	CS
UT101673	SXL-MINI-AUTO	84	CS	UT10413	350-SL	80	CS	UT10447	XL-2	79	CS
UT101674	SXL-MINI-AUTO	84	CS	UT10415	SXL-925	81	CS	UT104472	XL-2	82	CS
UT10169	XL123-2	73	CS	UT10415A	SXL-925	81	CS	UT104474	XL-2	82	CS
UT10170	XL123	75	CS	UT10415B	SXL-925	86	CS	UT10447A	XL-2	80	CS
UT10171	XL123E	69	CS	UT10415BR	SXL-925	86	CS	UT10447AR	XL-2	82	CS
UT10172	VI123-2	73	CS	UT10415BU	SXL-925	86	CS	UT10447R	XL-2	82	CS
UT10173	VI123	73	CS	UT10415C	SXL-925	94	CS	UT10450	XL-2CC	79	CS
UT10175	XL122	71	CS	UT10415CR	SXL-925	94	CS	UT104502	XL-2CC	80	CS
UT10177	SEZ-AUTO	80	CS	UT10415CU	SXL-925	94	CS	UT104504	XL-2CC	80	CS
UT10180	EZ250AO	71	CS	UT10416	XL-2	82	CS	UT10450A	XL-2CC	80	CS
UT10181	EZ250AO	71	CS	UT10420	XL-2 CC	82	CS	UT10450AR	XL-2CC	80	CS
UT10184	150-AOE	80	CS	UT10421	XL-2E	82	CS	UT10450R	XL-2CC	80	CS
UT10184R	150-AOE	80	CS	UT10423	VI955E	84	CS	UT10452	150-AOE	80	CS
UT10185	150	86	CS	UT10425	450-SL	81	CS	UT104522	150-AOE/16-PT	78	CS

# UNIT LISTING

UNIT NUMBER	MODEL	LAST YEAR BUILT	TYPE	UNIT NUMBER	MODEL	LAST YEAR BUILT	TYPE	UNIT NUMBER	MODEL	LAST YEAR BUILT	TYPE
UT104524	150-AOE/16-PT	78	CS	UT10469R	360 HG	87	CS	UT10491	XL-AO-W/16-PT	84	CS
UT10452A	150-AOE/16-PT	81	CS	UT10469U	360 HG	87	CS	UT10492	360-J	77	CS
UT10452B	150-AOE/16-PT	86	CS	UT10470	360 SL	87	CS	UT10493	XL-W/12-PT	84	CS
UT10452BR	150-AOE/16-PT	86	CS	UT10470R	360 SL	87	CS	UT104932	XL-W/12-PT	78	CS
UT10452BU	150-AOE/16-PT	86	CS	UT10470U	360 SL	87	CS	UT104934	XL-W/12-PT	78	CS
UT10452R	150-AOE/16-PT	82	CS	UT10471	XL NEUTRAL/.375	84	CS	UT10496	VI SUPER MINI SL	80	CS
UT10453	750	81	CS	UT10472	XL-W/.375	84	CS	UT104963	VI SUPER MINI SL	78	CS
UT10453A	750	88	CS	UT10473	XL-W/.375	84	CS	UT104964	VI SUPER MINI SL	78	CS
UT10453AR	750	88	CS	UT10474	XL-2	84	CS	UT10496A	VI SUPER MINI SL	82	CS
UT10453AU	750	88	CS	UT10475	SUPER 2/.375	84	CS	UT10497	550-SL	86	CS
UT10453R	750	88	CS	UT10476	XL-12	84	CS	UT10497R	550-SL	86	CS
UT10454	SUPER 2	86	CS	UT10477	SEZ-AUTO	80	CS	UT10497U	550-SL	86	CS
UT104542	SUPER 2	78	CS	UT10478	SXL-AO	84	CS	UT10498	550-W	86	CS
UT104544	SUPER 2	78	CS	UT10479	XL-W/.375	79	CS	UT10498R	550-W	86	CS
UT10454A	SUPER 2	80	CS	UT104792	XL W/.375	79	CS	UT10498U	550-W	86	CS
UT10454AR	SUPER 2	80	CS	UT104794	XL W/.375	79	CS	UT10499	SXL-AUTO	80	CS
UT10454R	SUPER 2	80	CS	UT10479A	XL W/.375	81	CS	UT10499A	SXL-AUTO	80	CS
UT10455	SUPER 2 CC	86	CS	UT10480	XL-2-CB	79	CS	UT10499B	SXL-AO/20-PR	86	CS
UT104552	SUPER 2 CC	80	CS	UT104802	XL-2-CB	79	CS	UT10499BR	SXL-AO/20-PR	86	CS
UT104554	SUPER 2 CC	80	CS	UT104804	XL-2-CB	79	CS	UT10499BU	SXL-AO/20-PR	86	CS
UT10455A	SUPER 2 CC	80	CS	UT10480A	XL-2-CB	81	CS	UT10500	360-J	83	CS
UT10455AR	SUPER 2 CC	80	CS	UT10481	SUPER 2 CB	79	CS	UT10501	360-W	82	CS
UT10455R	SUPER 2 CC	80	CS	UT104812	SUPER 2 CB	79	CS	UT105011	360-W	90	CS
UT10456	XL-W/12-HT	80	CS	UT104814	SUPER 2 CB	79	CS	UT10501A	360-W	92	CS
UT104562	XL-W/12-HT	80	CS	UT10481A	SUPER 2 CB	81	CS	UT10501AR	360-W	86	CS
UT104564	XL-W/12-HT	80	CS	UT10482	XL-W/SAFETY LOCK	80	CS	UT10501AU	360-W	86	CS
UT10456A	XL-W/12-HT	80	CS	UT104822	XL-W/SAFETY LOCK	78	CS	UT10501R	360-W	86	CS
UT10456AR	XL-W/12-HT	80	CS	UT104824	XL-W/SAFETY LOCK	78	CS	UT10501U	360-W	82	CS
UT10456R	XL-W/12-HT	80	CS	UT10482A	XL-W/SAFETY LOCK	80	CS	UT10502	SUPER 1050-AO	81	CS
UT10457	XL-2F	80	CS	UT10483	XL1AO	79	CS	UT10503	VI SUPER 2	78	CS
UT10458	550	82	CS	UT10484	VI SUPER MINI SL	84	CS	UT10503A	VI SUPER 2	80	CS
UT10459	SUPER MINI S	84	CS	UT10485	SXL-922-SL	84	CS	UT10503AR	VI SUPER 2	82	CS
UT104593	SUPER MINI S	84	CS	UT10486	410-HG	82	CS	UT10504	SUPER 2	84	CS
UT104594	SUPER MINI S	84	CS	UT10486A	410-HG	83	CS	UT105042	SUPER 2	78	CS
UT10460	XL-2S	79	CS	UT10486AR	410-HG	83	CS	UT105044	SUPER 2	77	CS
UT10460A	XL-2S	79	CS	UT10486B	410	92	CS	UT10504A	SUPER 2	80	CS
UT10461	SUPER-650	79	CS	UT10486BR	410	92	CS	UT10505	SEZ-AUTO-W	80	CS
UT10462	SUPER-650-E	79	CS	UT10486BU	410	92	CS	UT10505A	SEZ-AUTO-W	81	CS
UT10462R	SUPER-650-E	79	CS	UT10486R	410	92	CS	UT10505AR	SEZ-AUTO-W 16PT B&C	81	CS
UT10463	SUPER MINI S	78	CS	UT10487	SXL-AUTO-SL	80	CS	UT10505B	SEZ-AUTO-W	86	CS
UT104633	SUPER MINI S	78	CS	UT104871	SXL-AUTO-SL	78	CS	UT10505BR	SEZ-AUTO-W	86	CS
UT104634	SUPER MINI S	78	CS	UT104872	SXL-AUTO-SL	78	CS	UT10505BU	SEZ-AUTO-W	86	CS
UT10464	XLL-NEUTRAL	79	CS	UT104873	SXL-AUTO-SL	78	CS	UT10506	XL-W/12-HT/PL	80	CS
UT10464A	XL-NEUTRAL	79	CS	UT104874	SXL-AUTO-SL	78	CS	UT105062	XL-W/12-HT/PL	78	CS
UT10465	VI SUPER 2	86	CS	UT10487A	SXL-AUTO-SL	80	CS	UT105064	XL-W/12-HT/PL	78	CS
UT10465A	VI SUPER 2	80	CS	UT10487AR	SXL-AUTO-SL	80	CS	UT10506A	XL-W/12-HT/PL	80	CS
UT10465AR	VI SUPER 2	80	CS	UT10488	XL-12-SL	80	CS	UT10506R	XL-W/12-HT/PL	81	CS
UT10465R	VI SUPER 2	80	CS	UT104881	XL-12-SL	78	CS	UT10507	XL-W/10-HT/PL	80	CS
UT10466	VI SUPER 2 SL	78	CS	UT104882	XL-12-SL	78	CS	UT105072	XL-W/10-HT/PL	78	CS
UT10466A	VI SUPER 2 SL	81	CS	UT104883	XL-12-SL	78	CS	UT105074	XL-W/10-HT/PL	78	CS
UT10466B	VI SUPER 2 SL	88	CS	UT104884	XL-12-SL	78	CS	UT10507A	XL-W/10-HT/PL	80	CS
UT10466BR	VI SUPER 2 SL	88	CS	UT10488A	XL-12-SL	80	CS	UT10507AR	XL-W/10-HT/PL	80	CS
UT10466BU	VI SUPER 2 SL	88	CS	UT10488B	XL-12-SL	80	CS	UT10507R	XL-W/10-HT/PL	82	CS
UT10467	XL-W/10-HT	80	CS	UT104889	XL-AOE	79	CS	UT10508	XL-NEUTRAL/PL	81	CS
UT10468	360	86	CS	UT10489A	XL-AOE	82	CS	UT10508A	XL-NEUTRAL/PL	81	CS
UT10469	360 HG	87	CS	UT10490	XL-12-W/16-PT	84	CS	UT10509	XL-W/SAFETY LOCK/PL	80	CS



# UNIT LISTING

UNIT NUMBER	MODEL	LAST YEAR BUILT	TYPE	UNIT NUMBER	MODEL	LAST YEAR BUILT	TYPE	UNIT NUMBER	MODEL	LAST YEAR BUILT	TYPE
UT10509A	XL-W/SAFETY LOCK/PL	82	CS	UT10518A	XL-2W/CD	82	CS	UT10530	VI SUPER 2K	79	CS
UT10509B	XL11-PL	82	CS	UT10518AR	XL-2W/CD	82	CS	UT10530A	VI SUPER 2K	79	CS
UT10510	SXL-925W	81	CS	UT10518R	XL-2W/CD	82	CS	UT10531	150-AUTO-K	79	CS
UT10510A	SXL-925W	81	CS	UT10519	XL-2W-CC	79	CS	UT10532	SEZ-AUTO-K	79	CS
UT10510B	SXL-925W	86	CS	UT105192	XL-2W-CC/CD	85	CS	UT10532A	SEZ-AUTO-K	79	CS
UT10510BR	SXL-925W	87	CS	UT105194	XL-2W-CC/CD	85	CS	UT10533	CRAFTSMAN 360	80	CS
UT10510BU	SXL-925W	87	CS	UT10519A	XL-2W-CC/CD	85	CS	UT10534	CRAFTSMAN 450	81	CS
UT10510C	SXL-925W	92	CS	UT10519AR	XL-2W-CC/CD	85	CS	UT10535	SXL-AUTO	80	CS
UT10511	XL-.375/PL	78	CS	UT10519AU	XL-2W-CC/CD	85	CS	UT10535A	SXL-AUTO/CD	79	CS
UT105112	XL-.375/PL	78	CS	UT10519B	XL-2W-CC/CD	85	CS	UT10536	750E	81	CS
UT105114	XL-.375/PL	78	CS	UT10519R	XL-2W-CC/CD	85	CS	UT10536A	750E	88	CS
UT10511R	XL-.375/PL	83	CS	UT10520	SUPER 2-W	80	CS	UT10536AR	750E	88	CS
UT10512	XL W/12/PL	77	CS	UT105202	SUPER 2-W/CD	89	CS	UT10536AU	750E	88	CS
UT105122	XL W/12/PL	77	CS	UT105204	SUPER 2-W/CD	89	CS	UT10537	SEZ-AUTO/CD	80	CS
UT105124	XL W/12/PL	77	CS	UT10520A	SUPER 2-W/CD	89	CS	UT10537A	SEZ-AUTO/CD	81	CS
UT10513	150-AUTO-W	80	CS	UT10520A2	SUPER 2-W/CD	89	CS	UT10538	360C	81	CS
UT10513A	150-AUTO-W	81	CS	UT10520AR	SUPER 2-W/CD	89	CS	UT10539	360CSL	85	CS
UT10513AR	150-AUTO-W	84	CS	UT10520AU	SUPER 2-W/CD	89	CS	UT10539A	360CSL	85	CS
UT10513B	150-AUTO-W	86	CS	UT10520R	SUPER 2-W/CD	89	CS	UT10539R	360CSL	85	CS
UT10513BR	150-AUTO-W	84	CS	UT10521	SUPER 2-W/CC	78	CS	UT10539U	360CSL	85	CS
UT10513BU	150-AUTO-W	84	CS	UT105212	SUPER 2-W-CC/CD	85	CS	UT10540	330	86	CS
UT10513R	150-AUTO-W	85	CS	UT105214	SUPER 2-W-CC/CD	85	CS	UT105403	330	86	CS
UT10514	XL-W	80	CS	UT10521A	SUPER 2-W-CC/CD	85	CS	UT10540R	330	86	CS
UT105142	XL-W/CO	78	CS	UT10521AR	SUPER 2-W-CC/CD	85	CS	UT10540U	330	86	CS
UT105144	XL-W/CO	78	CS	UT10521AU	SUPER 2-W-CC/CD	85	CS	UT10541	XL-12W	80	CS
UT10514A	XL-W/CO	81	CS	UT10521R	SUPER 2-W-CC/CD	85	CS	UT10541A	XL-12W/PR	80	CS
UT10514R	XL-W/CO	81	CS	UT10522	SUPER 2-W	78	CS	UT10541B	XL-12W/PR/CD	80	CS
UT10515	XL-W/PL	80	CS	UT105222	SUPER 2-W/CD	78	CS	UT10541C	XL-12W/PR/CD	81	CS
UT105152	XL-W/PL/CD	79	CS	UT105224	SUPER 2-W/CD	78	CS	UT10542	550HG	78	CS
UT105154	XL-W/PL/CD	79	CS	UT10522A	SUPER 2-W/CD	86	CS	UT10543	SXL-AUTO	80	CS
UT10515A	XL-W/PL/CD	85	CS	UT10522A2	SUPER 2-W/CD	86	CS	UT10543A	SXL-AUTO/CD	80	CS
UT10515AR	XL-W/PL/CD	85	CS	UT10522AR	SUPER 2-W/CD	86	CS	UT10543B	SXL-AUTO/CD	86	CS
UT10515B	XL-W/PL/CD	85	CS	UT10522AU	SUPER 2-W/CD	86	CS	UT10543BR	SXL-AUTO/CD	86	CS
UT10515BR	XL-W/PL/CD	85	CS	UT10523	VI SUPER 2-W	86	CS	UT10543BU	SXL-AUTO/CD	86	CS
UT10515BU	XL-W/PL/CD	85	CS	UT10523A	VI SUPER 2-W/CD	85	CS	UT10544	360-W	86	CS
UT10515R	XL-W/PL/CD	85	CS	UT10523AR	VI SUPER 2-W/CD	85	CS	UT105441	360-W	86	CS
UT10515U	XL-W/PL/CD	85	CS	UT10523AU	VI SUPER 2-W/CD	85	CS	UT10544R	360-W	86	CS
UT10516	XL-W	80	CS	UT10523R	VI SUPER 2-W/CD	85	CS	UT10544U	360-W	86	CS
UT105162	XL-W/CD	79	CS	UT10524	VI SUPER 2-W	86	CS	UT10545	150-AUTO	79	CS
UT105164	XL-W/CD	79	CS	UT10524A	VI SUPER 2-W/CD	82	CS	UT10545A	150-AUTO	79	CS
UT10516A	XL-W	81	CS	UT10524AR	VI SUPER 2-W/CD	82	CS	UT10545R	150-AUTO	79	CS
UT10516R	XL-W/CD	81	CS	UT10524R	VI SUPER 2-W/CD	82	CS	UT10546	SUPER MINI SL	86	CS
UT10517	XL-W/PL	78	CS	UT10525	SXL-AUTO/W	80	CS	UT10546R	SUPER MINI SL	86	CS
UT105172	XL	80	CS	UT10525A	SXL-AUTO-W/CD	80	CS	UT10547	150-AUTO-WCC	80	CS
UT105174	XL	80	CS	UT10525B	SXL-AUTO-W/CD	81	CS	UT10547A	150-AUTO-WCC	81	CS
UT10517A	XL-W/PL/CD	82	CS	UT10526	XL-12W	80	CS	UT10547AR	150-AUTO-WCC	83	CS
UT10517AR	XL-W/PL/CD	82	CS	UT10526A	XL-12W-PR	80	CS	UT10547B	150-AUTO-WCC	83	CS
UT10517B	XL	88	CS	UT10526B	XL-12W-PR/CD	80	CS	UT10547BR	150-AUTO-WCC	83	CS
UT10517BR	XL-W/PL/CD	86	CS	UT10526C	XL-12W-PR/CD	81	CS	UT10547R	150-AUTO-WCC	83	CS
UT10517BU	XL	86	CS	UT10527	XL-2K	79	CS	UT10548	SXL-AUTO	80	CS
UT10517C	XL	89	CS	UT10527A	XL-2K	79	CS	UT10548A	SXL-AUTO/CD	80	CS
UT10517D	XL	92	CS	UT10528	XL-2K-CC	79	CS	UT10549	VI SUPER 2-WPK	79	CS
UT10517R	XL	83	CS	UT10528A	XL-2K-CC	79	CS	UT10549R	VI SUPER 2-WPK	83	CS
UT10518	XL-2W	79	CS	UT10528R	XL-2K-CC	81	CS	UT10550	540HG	86	CS
UT105182	XL-2W/CD	79	CS	UT10529	SUPER 2K	79	CS	UT10550R	540HG	86	CS
UT105184	XL-2W/CD	79	CS	UT10529A	SUPER 2K	79	CS	UT10550U	540HG	86	CS

# UNIT LISTING

UNIT NUMBER	MODEL	LAST YEAR BUILT	TYPE	UNIT NUMBER	MODEL	LAST YEAR BUILT	TYPE	UNIT NUMBER	MODEL	LAST YEAR BUILT	TYPE
UT10551	XL-2WL	79	CS	UT10580	CG-SEZ-AO	80	CS	UT10602BR	SXL-AO-ASPLUNDH	87	CS
UT10551R	XL-2WL	82	CS	UT10580A	CG-SEZ-AO ARST	83	CS	UT10602BU	SXL-AO-ASPLUNDH	87	CS
UT10552	SUPER 2-WL	79	CS	UT10581	SEZ-AUTO/CD	81	CS	UT10603	XL-W/SAFETY LOCK	82	CS
UT10552A	SUPER 2-WL	79	CS	UT10584	XL-W/SAFETY LOCK/CB	82	CS	UT10603A	XLT/12/PL/CD	84	CS
UT10552R	SUPER 2-WL	82	CS	UT10584A	XLT/12/PL/CD	83	CS	UT10603B	XLT/12/PL/CD	87	CS
UT10553	VI SUPER 2-WL	79	CS	UT10585	SUPER 1050-AO-CKD-EC	85	CS	UT10603BR	XLT/12/PL/CD	87	CS
UT10554	150-AUTO-L	80	CS	UT10585R	SUPER 1050-AO-CKD-EC	85	CS	UT10603BU	XLT/12/PL/CD	87	CS
UT10554R	150-AUTO-L	80	CS	UT10585U	SUPER 1050-AO-CKD-EC	85	CS	UT10604	330W	83	CS
UT10555	150-AUTO-WL	80	CS	UT10586	VI SUPER 2SLS	79	CS	UT10604A	330W	93	CS
UT10556	SEZ-AUTO-L	80	CS	UT10586A	VI SUPER 2SLS/CD	79	CS	UT10604AR	330W		CS
UT10557	SEZ-AUTO-WL	80	CS	UT10587	410-SL	82	CS	UT10604AU	330W	93	CS
UT10558	VI SUPER 2-W CC	79	CS	UT105872	410-SL	82	CS	UT10604R	330W	93	CS
UT10559	450	81	CS	UT10587A	410-SL	83	CS	UT10605	330W	83	CS
UT10560	SXL-AUTO	80	CS	UT10587B	410-SL	89	CS	UT10606	330CW	85	CS
UT10561	SXL-922W	84	CS	UT10587BR	410-SL	89	CS	UT106062	330CW	85	CS
UT10562	XL-2SH	79	CS	UT10588	240	86	CS	UT10606R	330CW	85	CS
UT10563	VI SUPER 2-W	86	CS	UT105884	240	86	CS	UT10606U	330CW	85	CS
UT10563A	VI SUPER 2-WCC/CD	83	CS	UT10588R	240	86	CS	UT10607	XL-W/SAFETY LOCK/SL	82	CS
UT10563AR	VI SUPER 2-WCC/CD	83	CS	UT10588U	240	86	CS	UT10607A	XLT/SL-PL/CD	84	CS
UT10563R	VI SUPER 2-WCC/CD	83	CS	UT10589	240-SL	86	CS	UT10607B	XLT/SL-PL/CD	86	CS
UT10564	XL-W/SAFETY LOCK	79	CS	UT105894	240-SL	86	CS	UT10607BR	XLT/SL-PL/CD	86	CS
UT10564A	XL-W/SAFETY LOCK/CD	79	CS	UT10589R	240-SL	84	CS	UT10607BU	XLT/SL-PL/CD	86	CS
UT10565	XL-W/SAFETY LOCK/PL	80	CS	UT10589U	240-SL	84	CS	UT10607C	XLT/SLF-PL/CD	88	CS
UT10565A	XL-W/SAFETY LOCK/CD/	82	CS	UT10590	SXL-AO-20-PT	80	CS	UT10607D	XLT/SLF-PL/CD	92	CS
UT10565B	XLT/10/PL/CD	84	CS	UT10590A	SXL-AO-20-PT	83	CS	UT10607DU	XLT/SLF-PL/CD	92	CS
UT10567	XL-W/10-HT	80	CS	UT10591	SXL-AO-24-PT	80	CS	UT10608	330-CC	86	CS
UT10567A	XL-W/10-HT/CD	81	CS	UT10591A	SXL-AO-24-PT	83	CS	UT10608R	330-CC	86	CS
UT10568	XL-W/12-PT	80	CS	UT10592	330	86	CS	UT10608U	330-CC	86	CS
UT10568A	XL-W/12-PT/CD	84	CS	UT10592R	330	86	CS	UT10609	330-20CC	93	CS
UT10568AR	XL-W/12-PT/CD	84	CS	UT10592U	330	86	CS	UT10609R	330-20CC	93	CS
UT10568R	XL-W/12-PT/CD	84	CS	UT10593	330	83	CS	UT10609U	330-20CC	93	CS
UT10569	XL-2S/CD	87	CS	UT10593R	330	83	CS	UT10610	360-W-CC	86	CS
UT105692	XL-2S/CD	85	CS	UT10597	410-FSL	82	CS	UT10611	540SL	91	CS
UT10569R	XL-2S/CD	87	CS	UT10597A	410-SLF	83	CS	UT10611R	540SL	91	CS
UT10569U	XL-2S/CD	87	CS	UT10597B	410-SLF	89	CS	UT10611U	540SL	91	CS
UT10570	VI SUPER 2SL	81	CS	UT10597BR	410-SLF	89	CS	UT10612	540W	91	CS
UT10571	VI SUPER 2SL	84	CS	UT10597BU	410-SLF	89	CS	UT10612R	540W	91	CS
UT10572	XL-2S/CD	84	CS	UT10597C	410-SL	92	CS	UT10614	XLT/SL-10	82	CS
UT10573	XL-W/SAFETY LOCK/PL	80	CS	UT10598	330-SL	83	CS	UT10614A	XLT/SL-10	84	CS
UT10573A	XL-W/SAFETY LOCK/PL/CD	82	CS	UT10598A	330-SL	93	CS	UT10615	XLT/SL-12	82	CS
UT10573B	XLT/12/PL/CD	84	CS	UT10598AR	330-SL	93	CS	UT10615A	XLT/SL-12	84	CS
UT10574	SXL-AUTO	80	CS	UT10598AU	330-SL	93	CS	UT10616	XL-2S/SL	83	CS
UT10574A	SXL-AUTO	86	CS	UT10599	360-FSL	83	CS	UT10617	SUPER 2 CC-16	83	CS
UT10574AR	SXL-AUTO	86	CS	UT10599A	360-FSL	87	CS	UT10617A	SUPER 2 CC-16	85	CS
UT10574AU	SXL-AUTO	86	CS	UT10599AR	360-FSL	87	CS	UT10617AR	SUPER 2 CC-16	85	CS
UT10575	330-SL	81	CS	UT10599AU	360-FSL	87	CS	UT10617AU	SUPER 2 CC-16	85	CS
UT105752	330-SL	85	CS	UT10600	XL-2S	83	CS	UT10617R	SUPER 2 CC-16	85	CS
UT10575AU	330-SL	87	CS	UT106002	XL-2S-W/CB	83	CS	UT10618	XL-W/PL	82	CS
UT10575R	330-SL	84	CS	UT10600A	XL-2S/SL	84	CS	UT10618A	XL-W/PL/CD	85	CS
UT10577	SUPER 2 W	81	CS	UT10601	VI SUPER 2SLF	88	CS	UT10618AR	XL-W/PL/CD	85	CS
UT10578	190	81	CS	UT10601A	VI SUPER 2SL	90	CS	UT10618AU	XL-W/PL/CD	85	CS
UT10578AR	190	81	CS	UT10601R	VI SUPER 2SL	90	CS	UT10618R	XL-W/PL/CD	85	CS
UT10578R	190	81	CS	UT10601U	VI SUPER 2SL	90	CS	UT10618U	XL-W/PL/CD	85	CS
UT10579	360-W/20	90	CS	UT10602	SXL-AO ASPLUNDH	80	CS	UT10619	XLT/SL	81	CS
UT10579R	360-W/20	90	CS	UT10602A	SXL-AO ASPLUNDH	84	CS	UT10619A	XLT/SL/PL/CD	82	CS
UT10579U	360-W/20	90	CS	UT10602B	SXL-AO-ASPLUNDH	87	CS	UT10619B	XLT/SL/PL/CD	84	CS



# UNIT LISTING

UNIT NUMBER	MODEL	LAST YEAR BUILT	TYPE	UNIT NUMBER	MODEL	LAST YEAR BUILT	TYPE	UNIT NUMBER	MODEL	LAST YEAR BUILT	TYPE
UT10619C	XLTI-SL/PL/CD	88	CS	UT10635D	240-SL	94	CS	UT10655AU	XL HG/PL/ST	92	CS
UT10619CR	XLTI-SL/PL/CD	88	CS	UT10636	550-SLF	86	CS	UT10655R	XL HG/PL/ST	92	CS
UT10619CU	XLTI-SL/PL/CD	88	CS	UT10636R	550-SLF	86	CS	UT10655U	XL HG/PL/ST	92	CS
UT10621	240	86	CS	UT10636U	550-SLF	86	CS	UT10656	XL-PL/ST/CC	92	CS
UT10621R	240	86	CS	UT10637	245-HG	90	CS	UT10656A	XL-PL/ST/CC	89	CS
UT10621U	240	86	CS	UT10637R	245-HG	90	CS	UT10656AR	XL-PL/ST/CC	89	CS
UT10622	240-HG-W/18-PT	86	CS	UT10637U	245-HG	90	CS	UT10656R	XL-PL/ST/CC	92	CS
UT10622R	240-HG-W/18-PT	86	CS	UT10638	245-HG	83	CS	UT10656U	XL-PL/ST/CC	92	CS
UT10622U	240-HG-W/18-PT	86	CS	UT10638A	245-HG	89	CS	UT10659	360-W	92	CS
UT10623	XL-W/14-PT/MAG	82	CS	UT10638AR	245-HG	89	CS	UT10660	340	85	CS
UT10623A	XL-W/14-PT/MAG/CD	84	CS	UT10638AU	245-HG	89	CS	UT10660A	340	86	CS
UT10623R	XL-W/14-PT/MAG/CD	84	CS	UT10638R	245-HG	89	CS	UT10660AR	340	86	CS
UT10624	240-SL	82	CS	UT10642	XL-HG-PH/MAG	88	CS	UT10660AU	340	86	CS
UT10625	240	92	CS	UT10642R	XL-HG-PH/MAG	88	CS	UT10660B	340	89	CS
UT10625A	240	93	CS	UT10642U	XL-HG-PH/MAG	88	CS	UT10660BR	340	89	CS
UT10625AR	240	93	CS	UT10643	245-HG	86	CS	UT10660C	340	89	CS
UT10625B	240	94	CS	UT10643R	245-HG	86	CS	UT10661	290	85	CS
UT10625C	240	94	CS	UT10644	245-HG	86	CS	UT10661A	290	86	CS
UT10625D	240		CS	UT10645	SXL-AO "U-HAUL"	86	CS	UT10661AR	290	86	CS
UT10625R	240		CS	UT10645R	SXL-AO "U-HAUL"	86	CS	UT10661B	290	89	CS
UT10625U	240		CS	UT10645U	SXL-AO "U-HAUL"	86	CS	UT10661BR	290	89	CS
UT10626	240-HG	82	CS	UT10646	240-HG 16-PT/CC	86	CS	UT10661R	290	89	CS
UT10627	240-SL-16-PT	82	CS	UT10646R	240-HG 16-PT/CC	86	CS	UT10662	SXL-922	89	CS
UT10628	240-HG CC	86	CS	UT10646U	240-HG 16-PT/CC	86	CS	UT10663	XL-W/12-HT	89	CS
UT10628R	240-HG CC	86	CS	UT10647	240-HG 18-PT/CC	86	CS	UT10664	XL/SL	88	CS
UT10628U	240-HG CC	86	CS	UT10647R	240-HG 18-PT/CC	86	CS	UT10664U	XL/SL	88	CS
UT10629	240-HG CC	92	CS	UT10647U	240-HG 18-PT/CC	86	CS	UT10665	S2 SL	93	CS
UT10629R	240-HG CC	92	CS	UT10648	330 HG 16-PT/CC	86	CS	UT10665U	S2 SL	93	CS
UT10629U	240-HG CC	92	CS	UT10648R	330 HG 16-PT/CC	86	CS	UT10666	240-SL	90	CS
UT10630	240-18CC	93	CS	UT10648U	330 HG 16-PT/CC	86	CS	UT10667	245-SL	87	CS
UT10630A	240-18CC	94	CS	UT10649	330 HG 20-PT/CC	86	CS	UT10667A	245-SL	88	CS
UT10630B	240-18CC	95	CS	UT10649R	330 HG 20-PT/CC	86	CS	UT10668	47/165P CAN	87	CS
UT10630C	240-18CC		CS	UT10649U	330 HG 20-PT/CC	86	CS	UT10669	340	90	CS
UT10630R	240-18CC	93	CS	UT10650	SXLAO HG E	93	CS	UT10670	360(35SL)	92	CS
UT10630U	240-18CC	93	CS	UT10650A	SXLAO HG E	94	CS	UT10671	410-SL	89	CS
UT10631	245-SL	83	CS	UT10650B	SXLAO HG E	96	CS	UT10672	330-SL/16-PT USA	90	CS
UT10631A	245-SL	88	CS	UT10650C	SXLAO HG E	97	CS	UT10673	S2SL CC	86	CS
UT10631AR	245-SL	88	CS	UT10650R	SXLAO HG E	90	CS	UT10675	XL-PL/ST/CC	89	CS
UT10631B	245-SL	89	CS	UT10650U	SXLAO HG E	94	CS	UT10675A	XL-PL/ST/CC	93	CS
UT10631U	245-SL	89	CS	UT10651	XL-AO-SL	89	CS	UT10676	BD-XL	90	CS
UT10632	240-SLS	84	CS	UT10651U	XL-AO-SL	89	CS	UT10677	BD SUPER 2	90	CS
UT10633	240-HG	93	CS	UT10652	S2/GREECE	89	CS	UT10678	BD-VIS2-SL	90	CS
UT10633A	240-HG	94	CS	UT10652A	S2/GREECE	92	CS	UT10679	430SL	90	CS
UT10633B	240-HG	94	CS	UT10652AR	S2/GREECE	92	CS	UT10680	430HG	90	CS
UT10633R	240-HG	94	CS	UT10652R	S2/GREECE	89	CS	UT10681	250	92	CS
UT10633U	240-HG	94	CS	UT10652U	S2/GREECE	89	CS	UT10681A	250	93	CS
UT10634	240-SL	88	CS	UT10653	S2 HG/PL/ST	92	CS	UT10681R	250	93	CS
UT10634R	240-SL	88	CS	UT10653R	S2 HG/PL/ST	92	CS	UT10681U	250	93	CS
UT10634U	240-SL	88	CS	UT10653U	S2 HG/PL/ST	89	CS	UT10684	540SLF	91	CS
UT10635	240-SLF	83	CS	UT10654	S2 16 CC	92	CS	UT10685	XL WINCH	88	CS
UT10635A	240-SLF	88	CS	UT10654N	S2 16 CC	92	CS	UT10687	300	92	CS
UT10635AR	240-SLF	88	CS	UT10654R	S2 16 CC	92	CS	UT10687A	300	93	CS
UT10635AU	240-SLF	88	CS	UT10654U	S2 16 CC	92	CS	UT10687B	300	94	CS
UT10635B	240-SL	93	CS	UT10655	XL HG/PL/ST	89	CS	UT10687C	300	94	CS
UT10635BU	240-SL	93	CS	UT10655A	XL HG/PL/ST	92	CS	UT10687D	300	94	CS
UT10635C	240-SL	94	CS	UT10655AR	XL HG/PL/ST	92	CS	UT10687E	300	94	CS

# UNIT LISTING

UNIT NUMBER	MODEL	LAST YEAR BUILT	TYPE	UNIT NUMBER	MODEL	LAST YEAR BUILT	TYPE	UNIT NUMBER	MODEL	LAST YEAR BUILT	TYPE
UT10687U	300	94	CS	UT106991	200 INTL	93	CS	UT10711	CS50	93	CS
UT10688	240-HG CC SRS	93	CS	UT10699A	200 INTL	93	CS	UT107111	CS50	93	CS
UT10689	250 INTL	93	CS	UT10699B	200 INTL	94	CS	UT10711A	CS50	94	CS
UT10689A	250 INTL	93	CS	UT10699C	200 INTL	96	CS	UT10711B	CS50	94	CS
UT10690	200	93	CS	UT10699D	200 INTL	96	CS	UT10711C	CS50	97	CS
UT106901	200	93	CS	UT10699U	200 INTL	96	CS	UT10711D	CS50	97	CS
UT10690A	200	93	CS	UT10700	300 INTL	93	CS	UT10712	SXLAO (OLE BLUE)	93	CS
UT10690B	200	94	CS	UT10700A	300 INTL	94	CS	UT10712R	SXLAO (OLE BLUE)	93	CS
UT10690C	200	95	CS	UT10700B	300 INTL	94	CS	UT10713	240-SL	94	CS
UT10690D	200	96	CS	UT10700C	300 INTL	94	CS	UT10713A	240-SL	95	CS
UT10690E	200	96	CS	UT10700D	300 INTL	94	CS	UT10713U	240-SL	95	CS
UT10690R	200	96	CS	UT10700DU	300 INTL	94	CS	UT10715	240-SLC CAN	93	CS
UT10690U	200	96	CS	UT10701	S2SL CAN	93	CS	UT10715A	240-SLC CAN	93	CS
UT10694	XL	93	CS	UT107011	S2SL CAN	93	CS	UT10715AU	240-SL CAN		CS
UT106941	XL	93	CS	UT10701A	S2SL CAN	93	CS	UT10715B	240-SLC CAN	94	CS
UT106941R	XL	93	CS	UT10701B	S2SL CAN	94	CS	UT10715BU	240-SL CAN		CS
UT10694A	XL	93	CS	UT10701BU	S2SL CAN	94	CS	UT10715C	240-SLC CAN		CS
UT10694A1	XL	93	CS	UT10701C	S2SL CAN	96	CS	UT10715CU	240-SL		CS
UT10694AR	XL	93	CS	UT10701D	S2SL CAN	96	CS	UT10715U	240-SL CAN		CS
UT10694B	XL	94	CS	UT10701DU	S2SL CAN	96	CS	UT10716	LX30 CAN	92	CS
UT10694B1	XL	94	CS	UT10701U	S2SL CAN	96	CS	UT107161	LX30 CAN	93	CS
UT10694BR	XL	94	CS	UT10702	XL(WINCH)	92	CS	UT10716A	LX30 CAN	93	CS
UT10694C	XL	96	CS	UT10703	S2SL CAN	92	CS	UT10716AU	LX30 CAN		CS
UT10694D	XL	96	CS	UT10703U	S2SL CAN	92	CS	UT10716B	LX30 CAN	94	CS
UT10694R	XL-PH-K	96	CS	UT10704	S2SL SRS	93	CS	UT10716BU	LX30 CAN		CS
UT10694R1	XL RECON	96	CS	UT10705	LX30	92	CS	UT10716C	LX30 CAN	96	CS
UT10694U	XL-PH-K	96	CS	UT107052	LX30	93	CS	UT10716CU	LX30 CAN		CS
UT10695	XL-16CC	93	CS	UT107053	LX30	95	CS	UT10716D	LX30 CAN		CS
UT106951	XL-16CC	93	CS	UT107053A	LX30	96	CS	UT10716DU	LX30 CAN		CS
UT10695A	XL-16CC	93	CS	UT107053B	LX30	96	CS	UT10716U	LX30 CAN		CS
UT10695B	XL-16CC	94	CS	UT10705A	LX30	93	CS	UT10717	SUPER240	93	CS
UT10695R	XL-16/CC	94	CS	UT10705B	LX30	94	CS	UT10717A	SUPER240	94	CS
UT10696	SUPER2	93	CS	UT10705C	LX30	95	CS	UT10717B	SUPER240	95	CS
UT106961	SUPER2	93	CS	UT10705CU	LX30	95	CS	UT10717C	SUPER240		CS
UT10696A	SUPER2	93	CS	UT10705D	LX30	96	CS	UT10718	SUPER240	93	CS
UT10696A1	SUPER2	93	CS	UT10705E	LX30	96	CS	UT10718A	SUPER240	94	CS
UT10696B	SUPER2	94	CS	UT10705R	LX30	96	CS	UT10718B	SUPER240	95	CS
UT10696B1	SUPER2	94	CS	UT10706	SABRE 31	93	CS	UT10718C	SUPER240		CS
UT10696C	SUPER2	95	CS	UT10706A	SABRE 31	93	CS	UT10719	200	93	CS
UT10696C1	SUPER2	95	CS	UT10707	CS40	94	CS	UT107191	200	93	CS
UT10696D	SUPER2	96	CS	UT107071	CS40(MEYERS)	93	CS	UT10719A	200	93	CS
UT10696D1	SUPER2	96	CS	UT107072	CS40(MEYERS)	93	CS	UT10719B	200	94	CS
UT10696E	SUPER2	96	CS	UT10707A	CS40	94	CS	UT10719C	200	95	CS
UT10696E1	SUPER2	96	CS	UT10707B	CS40	94	CS	UT10719D	200	96	CS
UT10696R	S2 PH-K R	96	CS	UT10708	CS40	94	CS	UT10719E	200	96	CS
UT10696U	SUPER 2	96	CS	UT10708A	CS40	94	CS	UT10719EU	200	96	CS
UT10697	SUPER2-16CC	93	CS	UT10708B	CS40	94	CS	UT10720	180	93	CS
UT106971	SUPER2-16CC	93	CS	UT10709	SABRE 33	93	CS	UT107201	180	93	CS
UT10697A	SUPER2-16CC	93	CS	UT107091	SABRE 33	93	CS	UT10720A	180	93	CS
UT10697AR	SUPER2-16CC	93	CS	UT10709A	SABRE 33	94	CS	UT10720A1	180	93	CS
UT10697B	SUPER2-16CC	94	CS	UT10709B	SABRE 33	96	CS	UT10720B	180	94	CS
UT10697C	SUPER2-16CC	95	CS	UT10709C	SABRE 33		CS	UT10720B1	180	94	CS
UT10697D	SUPER2-16CC	96	CS	UT10710	CS50	93	CS	UT10720C	180	95	CS
UT10697E	SUPER2	96	CS	UT10710A	CS50	94	CS	UT10720C1	180	95	CS
UT10698	S2 SRS	93	CS	UT10710B	CS50	94	CS	UT10720D	180	96	CS
UT10699	200 INTL	93	CS	UT10710C	CS50		CS	UT10720D1	180	96	CS



# UNIT LISTING

UNIT NUMBER	MODEL	LAST YEAR BUILT	TYPE	UNIT NUMBER	MODEL	LAST YEAR BUILT	TYPE	UNIT NUMBER	MODEL	LAST YEAR BUILT	TYPE
UT10721	180	93	CS	UT10728	S2SL CAN		CS	UT10754	XL	90	CS
UT107211	180	93	CS	UT10729	192	93	CS	UT10755	TR4545	90	CS
UT10721A	180	93	CS	UT10729A	192	94	CS	UT10756	35	90	CS
UT10721AR	180	93	CS	UT10729B	192	95	CS	UT10757	205	90	CS
UT10721B	180	95	CS	UT10729C	192	96	CS	UT10758	I3850B	97	CS
UT10722	XL CAN	93	CS	UT10729D	192		CS	UT10758A	I3850B	90	CS
UT107221	XL CAN	93	CS	UT10730	33	95	CS	UT10759	Z3350	97	CS
UT10722A	XL CAN	93	CS	UT10731	8800	96	CS	UT10759A	Z3350	90	CS
UT10722B	XL CAN	93	CS	UT10731A	8800	96	CS	UT10759U	Z3350		CS
UT10722C	XL CAN	94	CS	UT10731B	8800	96	CS	UT10760	CS40	90	CS
UT10722D	XL CAN	96	CS	UT10731C	8800	90	CS	UT10761	300	97	CS
UT10722DU	XL CAN	96	CS	UT10731U	8000 C/S		CS	UT10761A	300	90	CS
UT10722E	XL CAN	96	CS	UT10732	252	94	CS	UT10761U	300C/S W/18 BAR		CS
UT10722EU	XL CAN	96	CS	UT107321	252		CS	UT10762	350	00	CS
UT10722U	XL CAN	96	CS	UT10732A	252	94	CS	UT10763	550	00	CS
UT10723	200 CAN	93	CS	UT10732B	252	94	CS	UT10764	I4400B	90	CS
UT107231	200 CAN	93	CS	UT10732C	252		CS	UT10765	Z4400	90	CS
UT10723A	200 CAN	93	CS	UT10733	252 INTL	94	CS	UT10766	TR3335	90	CS
UT10723B	200 CAN	94	CS	UT10733A	252 INTL	94	CS	UT10767	D3350B	98	CS
UT10723BU	200 CAN	94	CS	UT10733B	252 INTL	94	CS	UT10767A	D3350B PH-K C/S	90	CS
UT10723C	200 CAN	96	CS	UT10733C	252 INTL		CS	UT10767U	D3350B PHK C/S		CS
UT10723D	200 CAN		CS	UT10734	SUPER 2	90	CS	UT10768	D3350BC	98	CS
UT10723DU	200 C/S		CS	UT10734AR	CS3314		CS	UT10768A	D3350BC 16 C/C SAW		CS
UT10723U	200 CAN		CS	UT10734R	CS3314		CS	UT10768U	D3350BC 16 C/C/SAW		CS
UT10724	250 CAN	93	CS	UT10735R	CS3916		CS	UT10769	D3850B	98	CS
UT10724A	250 CAN	93	CS	UT10736R	CS4018		CS	UT10769A	D3850B PH-K C/S	90	CS
UT10724B	250 CAN	94	CS	UT10737R	CS5020		CS	UT10769U	D3850B		CS
UT10724BU	250 CAN	94	CS	UT10738R	CS3012		CS	UT10770	D3850BC	98	CS
UT10724C	250 CAN	94	CS	UT10739	SXLAO(BIG RED)		CS	UT10770A	D3850C 18 C/C SAW	90	CS
UT10724CU	250 CAN	94	CS	UT10739U	BIG RED SXL		CS	UT10770U	D3850BC 18		CS
UT10724D	250 CAN	94	CS	UT10740	XL (LITTLE RED)	95	CS	UT10771	Z3350C	97	CS
UT10724E	250 CAN	94	CS	UT10740A	XL (LITTLE RED)	96	CS	UT10771A	Z3350C	90	CS
UT10724EU	250 CAN	94	CS	UT10740B	XL (LITTLE RED)		CS	UT10771U	Z3350C 16 CC		CS
UT10724U	250 CAN	94	CS	UT10741	XL (LITTLE RED)	95	CS	UT10772	Z3850B	97	CS
UT10725	300 CAN	93	CS	UT10741A	XL (LITTLE RED)	96	CS	UT10772A	Z3850B	90	CS
UT10725A	300 CAN	93	CS	UT10741B	XL (LITTLE RED)		CS	UT10772U	Z3850 PH		CS
UT10725AU	300 CAN	93	CS	UT10742	252	90	CS	UT10773	Z3850C	97	CS
UT10725B	300 CAN	94	CS	UT10743	TR3340 (BRICO)		CS	UT10773A	Z3850C	90	CS
UT10725C	300 CAN	94	CS	UT10744	TR3340M (BRICO)		CS	UT10773U	Z3850		CS
UT10725CU	300 CAN	94	CS	UT10745	240 (BRICO)	94	CS	UT10774	I3350B	97	CS
UT10725D	300 CAN	94	CS	UT10745A	240 (BRICO)	95	CS	UT10774A	I3350B	90	CS
UT10725E	300 CAN	94	CS	UT10746	TR5045 (BRICO)	94	CS	UT10775	S3350B	97	CS
UT10725EU	300 CAN	94	CS	UT10746A	TR5045 (BRICO)		CS	UT10775A	S3350B	90	CS
UT10725U	300 CAN	94	CS	UT10747	TR5050 (BRICO)	94	CS	UT10775B	S1035 C/S	90	CS
UT10726	S2 (WINCH)	92	CS	UT10747A	TR5050 (BRICO)		CS	UT10776	S3850B	97	CS
UT107262	S2 (WINCH)	93	CS	UT10748	XL (LITTLE RED)	95	CS	UT10776A	S3850B	99	CS
UT10726A	S2 (WINCH)	93	CS	UT10748A	XL (LITTLE RED)	96	CS	UT10776B	S1040 SABRE C/S		CS
UT10726B	S2 (WINCH)	94	CS	UT10748B	XL (LITTLE RED)	96	CS	UT10777	200	97	CS
UT10726C	S2 (WINCH)	94	CS	UT10748C	XL (LITTLE RED)		CS	UT10777A	200	99	CS
UT10727	180 CAN	93	CS	UT10749R	CS3314		CS	UT10778	230	97	CS
UT10727A	180 CAN	94	CS	UT10749R1	CS3314		CS	UT10778A	230	90	CS
UT10727AU	180		CS	UT10750	D4400B	90	CS	UT10779	D3300	98	CS
UT10727B	180 CAN	96	CS	UT10751	192	90	CS	UT10779A	D3300 PH-K C/S	90	CS
UT10727BU	180 14		CS	UT10752	180	90	CS	UT10779U	D3300		CS
UT10727C	180 CAN		CS	UT10753	XL	90	CS	UT10780	D3300		CS
UT10727U	180 CAN		CS	UT107531	XL	90	CS	UT10780A	D3800 PH-K C/S	90	CS

# UNIT LISTING

UNIT NUMBER	MODEL	LAST YEAR BUILT	TYPE	UNIT NUMBER	MODEL	LAST YEAR BUILT	TYPE	UNIT NUMBER	MODEL	LAST YEAR BUILT	TYPE
UT10780U	D3800		CS	UT10822	23AV W/CC	99	CS	UT10874	27AV 18 C/C/VALUE PK		CS
UT10781	Z3800	97	CS	UT10823	23AV W/CC	90	CS	UT10875	B2720		CS
UT10781A	Z3800	90	CS	UT10823U	23 AV 16 CC		CS	UT10876	B2720CC		CS
UT10782	Z3300	97	CS	UT10824	D3850BC	90	CS	UT10877	B2718		CS
UT10782A	Z3300	90	CS	UT10825	27AV W/CC	90	CS	UT10878	BCS35		CS
UT10782U	Z3300 PH		CS	UT10826	D4550BC	90	CS	UT10879	BRTOP-3700		CS
UT10783	D3800C	98	CS	UT10827	27AV W/CC	90	CS	UT10880	D3300		CS
UT10783A	D3800C 18 C/C SAW	90	CS	UT10828	D3300C		CS	UT10881	20		CS
UT10784	D3300C	98	CS	UT10829	M 23AV C/C 16	99	CS	UT10882	D3300C		CS
UT10784A	D3300C 16 C/C SAW	90	CS	UT10830	27AV W/CC	99	CS	UT10883	20W/CC		CS
UT10784U	D3300C 16		CS	UT10831	27AV	99	CS	UT10884	23AV		CS
UT10785	D3800C	97	CS	UT10832	D4550B	99	CS	UT10885	23AV W/CC		CS
UT10785A	D3800C	90	CS	UT10833	D3850B	99	CS	UT10886	D3850B		CS
UT10786	Z3300C	97	CS	UT10834	I4550B	99	CS	UT10887	D3850BC		CS
UT10786A	Z3300C	90	CS	UT10835	27AV W/CC	99	CS	UT10888	23AV W/CC		CS
UT10786AU	20 16 C/C SAW		CS	UT10836	D4550BC	99	CS	UT10895	CS56 (56, JDP, 325, 16)		CS
UT10787	D4550B	90	CS	UT10837	D3850BC	99	CS	UT10896	CS56 (56, JDP, 325, 18)		CS
UT10787U	D4550B		CS	UT10837U	M D3850BC 18 CC		CS	UT10897	CS56 (56, JDP, 325, 20)		CS
UT10788	P33	90	CS	UT10838	D3850BC	99	CS	UT10898	CS62 (62, JDP, 325, 16)		CS
UT10790	3350	90	CS	UT10839	I4150B		CS	UT10899	CS62 (62, JDP, 325, 18)		CS
UT10790U	Z3350B 16 CC		CS	UT10840	I3350B	99	CS	UT10900	CS62 (62, JDP, 325, 20)		CS
UT10791	TR4145		CS	UT10841	M 13850B		CS	UT10901	BANDIT 33CC C/S		CS
UT10792	200	90	CS	UT10842	23 W/CC		CS	UT10902	38CC W/16 B&C(TIMBER		CS
UT10793	200		CS	UT10843	S1035 SABRE	99	CS	UT10903	45CC W/16 B&C(TIMBER		CS
UT10794	230	99	CS	UT10844	S1040 SABRE	90	CS	UT10904	38CC W/18 B&C(TIMBER		CS
UT10795	230	90	CS	UT10845	S1045 SABRE	90	CS	UT10905	38CC C/SAW CC16(TIMB		CS
UT10796	300	90	CS	UT10846	23AV	99	CS	UT10906	38CC C/SAW W/CC18(TI		CS
UT10797R	B2014		CS	UT10846U	23 AV		CS	UT10907	45CC W/18 B&C(TIMBER		CS
UT10798R	B2316		CS	UT10847	20		CS	UT10908	45CC W/20 B&C(TIMBER		CS
UT10798R1	B2316W/CC		CS	UT10848	27AV W/CC		CS	UT10909	45CC C/SAW W/CC16(TR		CS
UT10799	D3300 14"	90	CS	UT10849	200CS/14 JD C/S		CS	UT10910	45CC C/SAW W/CC18 (T		CS
UT10799R	N3014		CS	UT10850	200CS/16 JD C/S		CS	UT10911	45CC C/SAW CC20 (TIM		CS
UT10799R1	N3316 CC		CS	UT10851	230CS/16 JD C/S		CS	UT10912	CS36 (36, JDP, 3/BLP, 1)		CS
UT10800	D3800 16"	90	CS	UT10852	230CS/18 JD C/S		CS	UT10913	CS36 (36, JDP, 3/BLP, 1)		CS
UT10800R	N3316		CS	UT10853	20W/CC		CS	UT10914	CS36 (36, JDP, 3/BLP, 1)		CS
UT10801	D4150B	90	CS	UT10853U	20 C/C 16		CS	UT10915	CS36 (36, JDP, 3/BLP, 1)		CS
UT10802	D4150BC	90	CS	UT10854	PS33		CS	UT10916	CS40 (40, JDP, 3/BLP, 1)		CS
UT10803	25AV	90	CS	UT10855	D3300	90	CS	UT10917	CS40 (40, JDP, 3/BLP, 1)		CS
UT10803U	25AV PH-K C/S		CS	UT10856	23AV W/CC		CS	UT10918	CS40 (40, JDP, 3/BLP, 1)		CS
UT10804	25AV	90	CS	UT10857	D3300C	99	CS	UT10919	CS71 (71, JDP, 3/8, 20)		CS
UT10805	27AV	90	CS	UT10858	23AV W/CC		CS	UT10920	CS71 (71, JDP, 3/8, 24)		CS
UT10805U	27 AV		CS	UT10859	27AV		CS	UT10921	CS71 (71, JDP, 3/8, 28)		CS
UT10807	I4550B	90	CS	UT10860	D4550B		CS	UT10922	CS40 (40, JDP, 3/BLP, 1)		CS
UT10808	I4150B		CS	UT10861	D3850B		CS	UT10923	CS81 (81, JDP, 3/8, 20)		CS
UT10809	Z3300C		CS	UT10862	I4550B		CS	UT10924	CS81 (81, JDP, 3/8, 24)		CS
UT10809U	Z3300C W/16		CS	UT10863	27AV W/CC		CS	UT10925	CS81 (81, JDP, 3/8, 2)		CS
UT10810	8800HG	90	CS	UT10864	D4550BC		CS	UT10926	RANGER 33CC 16 C/C		CS
UT10811	200CS/14 JD C/S	99	CS	UT10865	D3850BC		CS	UT10932	N3014 CA		CS
UT10815	23 W/CC	90	CS	UT10866	D3850BC	99	CS	UT10933	N3014CC CA		CS
UT10816	S1045-18 C/S	90	CS	UT10867	I4150B		CS	UT10934	B2014 CA		CS
UT10817	20	99	CS	UT10868	I3350B		CS	UT10935	N3316 CA		CS
UT10818	20 W/CC	99	CS	UT10869	I3850B		CS	UT10936	B2316 CA		CS
UT10818U	M20 16		CS	UT10870	23AV W/CC		CS	UT10937	B2316CC CA		CS
UT10819	PS33		CS	UT10871	S1035 SABRE		CS	UT10938	B2718 CA		CS
UT10820	23AV		CS	UT10872	S1040 SABRE		CS	UT10939	B2720 CA		CS
UT10821	D3300		CS	UT10873	S1045 SABRE 18		CS	UT10940	B2720CC CA		CS



# UNIT LISTING

UNIT NUMBER	MODEL	LAST YEAR BUILT	TYPE	UNIT NUMBER	MODEL	LAST YEAR BUILT	TYPE	UNIT NUMBER	MODEL	LAST YEAR BUILT	TYPE
UT12112	AP215-2A	83	PU	UT15040R	ST-385BC	96	ST	UT15055B	B-25	88	ST
UT12113	AP220-2A	83	PU	UT15041	ST-185C	87	ST	UT15055C	B-25	88	ST
UT12548	AP215-1A	83	PU	UT15041A	ST-185C	89	ST	UT15055D	B-25	88	ST
UT12549	AP220-1A	83	PU	UT15041B	ST-185C	90	ST	UT15055E	B-25	88	ST
UT12550	AP315-1A	83	PU	UT15042	ST-385C	87	ST	UT15055F	B-25	88	ST
UT12551	AP320-1A	83	PU	UT15042A	ST-385C	88	ST	UT15055G	B-25	98	ST
UT12552	AP520	83	PU	UT15042B	ST-385C	88	ST	UT15055H	B-25 (SABRE)	98	ST
UT15012	XLBC-A	68	CS	UT15042C	ST-385C	90	ST	UT15056	E-196	89	ST
UT15013	A63358 ATT	68	AT	UT15042D	ST-385 CAN	92	ST	UT15057	BCH-25	89	ST
UT15023	EBC-A	68	AT	UT15042DU	ST-385	92	ST	UT15058	B-25R	91	ST
UT15029	XLBC-B	80	BC	UT15042E	ST-385 CAN	92	ST	UT15058A	B-25R	91	ST
UT15030	XLBC-4	80	BC	UT15042F	ST-385 CAN	92	ST	UT15059	ST-385FR	90	ST
UT15031	XLBC-5	80	BC	UT15043	ST-185WA	87	ST	UT15059A	ST-385FR	91	ST
UT15034	ST-400	82	BC	UT15043A	ST-185WA	88	ST	UT15059B	ST-385FR	91	ST
UT15035	XL-MBA	82	EN	UT15043B	ST-185WA	90	ST	UT15060	ST-185I	92	ST
UT15036	ST-210	82	ST	UT15044	E-180	87	ST	UT15061	ST-385I	90	ST
UT15036A	ST-210	87	ST	UT150441	E-180	87	ST	UT15061A	ST-385I	92	ST
UT15036AR	ST-210	87	ST	UT150441A	ST-185I	87	ST	UT15062	ST-385E	94	ST
UT15036AU	ST-210	87	ST	UT150442	ST-185A	89	ST	UT15063	ST-485I	90	ST
UT15037	XLMB-B	87	BL	UT150442A	ST-185A	89	ST	UT15063A	ST-485I	91	ST
UT15038	ST300	90	ST	UT150443	ST285A	92	ST	UT15064	BC250	90	ST
UT15039	ST-185BC	87	ST	UT150443A	ST285A	92	ST	UT15065	BC250	90	ST
UT15039A	ST-185	88	ST	UT15044A	E-180	87	ST	UT15065A	BC250 (ALKO ST-385)	92	ST
UT15039AR	ST-185	91	ST	UT15044B	E-180	88	ST	UT15065B	BC250 (ALKO ST-385)	92	ST
UT15039AU	ST-185	91	ST	UT15045	ST-385E	89	ST	UT15065C	BC250 (ALKO ST-385)	92	ST
UT15039B	ST-185	91	ST	UT150451	ST-385E	87	ST	UT15066	GOLF 143B	90	ST
UT15039BR	ST-185	91	ST	UT150451A	ST-385E	88	ST	UT15067	ST-385/SEARS	89	ST
UT15039C	ST-185	91	ST	UT150451B	ST-385E	89	ST	UT15067A	ST-385 (SEARS)	92	ST
UT15039CR	ST-185	90	ST	UT150452	ST-385E	87	ST	UT15068	TA250	90	ST
UT15039D	ST-185	91	ST	UT150452A	ST-385E	89	ST	UT15069	HBC-40	90	ST
UT15039DR	ST-185	90	ST	UT150452B	ST-385E	89	ST	UT150691	HBC-40	91	ST
UT15039E	ST-185	91	ST	UT15045A	ST-385I	89	ST	UT150691A	HBC-40	92	ST
UT15039EU	ST-185-BC		ST	UT15046	ST-185-W/BLADE	89	ST	UT150691B	HBC-40	93	ST
UT15039R	ST-185	88	ST	UT15046A	ST-185BP	90	ST	UT150691C	HBC-40	94	ST
UT15039U	ST-185	91	ST	UT15047	ST-485	88	ST	UT150691D	HBC-40	94	ST
UT15039X	ST-185(PILOT)	90	ST	UT15047A	ST-485	89	ST	UT150691U	HBC-40	94	ST
UT15040	ST-385	87	ST	UT15047B	ST-485	91	ST	UT15069A	HBC-40	91	ST
UT150401	ST-385BC	94	ST	UT15047R	ST-485	91	ST	UT15069AU	HBC-40	91	ST
UT15040A	ST-385	87	ST	UT15048	ST-485	88	ST	UT15069B	HBC-40	91	ST
UT15040AR	ST-385	88	ST	UT15048A	SOLO 125	82	ST	UT15069C	HBC-40	92	ST
UT15040AU	ST-385	89	ST	UT15049	BD-385	88	ST	UT15069D	HBC-40	00	ST
UT15040B	ST-385	88	ST	UT15049A	BD-385	89	ST	UT15070	ST-385BP	90	ST
UT15040BR	ST-385	89	ST	UT15049B	BDP-385	90	ST	UT15071	HBC-30	91	ST
UT15040C	ST-385	89	ST	UT15049C	BDP-385	90	ST	UT150711	HBC-30	94	ST
UT15040CR	ST-385	89	ST	UT15050	E-195	89	ST	UT15071A	HBC-30	92	ST
UT15040D	ST-385	89	ST	UT150501	ST-485E	88	ST	UT15071B	HBC-30	94	ST
UT15040DR	ST-385	89	ST	UT15050A	E-195	89	ST	UT15071R	HBC-30 SB	90	ST
UT15040DU	ST-385	89	ST	UT15051	ST-485C	89	ST	UT15071U	HBC-30		ST
UT15040E	ST-385BC	92	ST	UT15051A	ST-485C	90	ST	UT15072	HBC-30B	92	ST
UT15040F	ST-385BC	93	ST	UT15052	ST-185TR	88	ST	UT15072R	HBC-30B SB		ST
UT15040G	ST-385BC	94	ST	UT15052A	ST-185TR	90	ST	UT15072U	HBC-30 B		ST
UT15040H	ST-385BC	94	ST	UT15053	ST-185LK	88	ST	UT15073	DBP185	92	ST
UT15040J	ST-385BC	95	ST	UT15053A	ST-185LK	90	ST	UT15075	HBC-18	91	ST
UT15040K	ST-385BC	96	ST	UT15054	ST-385	88	ST	UT150751	HBC-18	94	ST
UT15040KU	ST-385BC	96	ST	UT15055	B-25	88	ST	UT150751R	HBC-18	94	ST
UT15040L	ST-385BC	96	ST	UT15055A	B-25	88	ST	UT15075A	HBC-18	92	ST

# UNIT LISTING

UNIT NUMBER	MODEL	LAST YEAR BUILT	TYPE	UNIT NUMBER	MODEL	LAST YEAR BUILT	TYPE	UNIT NUMBER	MODEL	LAST YEAR BUILT	TYPE
UT15075B	HBC-18	93	ST	UT15088F	ST-385 INTL	97	ST	UT15099AR	BC3000	90	ST
UT15075C	HBC-18		ST	UT15088G	ST-385 INTL		ST	UT15099R	BC3000		ST
UT15075R	HBC-18	90	ST	UT15089	PBC3600	93	ST	UT15099R1	BC3000	98	ST
UT15075U	HBC-18		ST	UT150891	PBC3600	94	ST	UT15100	S25BC (SABRE)	94	ST
UT15076	E205	92	ST	UT150892	PBC3600		ST	UT15100A	S25BC (SABRE)		ST
UT15077	HBC-38	93	ST	UT15089A	PBC3600	94	ST	UT15101	DB46 (BRICO)	94	ST
UT150771	PBC3800	95	ST	UT15089AR	PBC3600 (RECON)	90	ST	UT15101A	DB46 (BRICO)	90	ST
UT150772	PBC3800	94	ST	UT15089AU	PBC3600		ST	UT15101B	DB46 (BESTGREEN)	90	ST
UT150772A	PBC3800	95	ST	UT15089B	PBC3600	94	ST	UT15101C	DB46 (BESTGREEN)	90	ST
UT15077A	PBC3800	94	ST	UT15089BR	PBC3600R	90	ST	UT15102	ST-185BC CAN	95	ST
UT15077AU	HBC-38		ST	UT15089BU	PBC3600		ST	UT15102U	ST-185BC		ST
UT15077B	PBC3800	00	ST	UT15089C	PBC3600	94	ST	UT15103	DB38 (BRICO)	94	ST
UT15077BU	PBC3800		ST	UT15089D	PBC3600	95	ST	UT151031	DB38 BRICO	98	ST
UT15077R	HBC-38-RECON		ST	UT15089DU	PBC3600		ST	UT15103A	DB38 (BRICO)	96	ST
UT15077U	HBC-385B		ST	UT15089E	PBC3600	96	ST	UT15103B	DB38 BRICO		ST
UT15078	ST-385C	92	ST	UT15089F	PBC3600	90	ST	UT15104	PDB56 (BRICO)	94	ST
UT15079	ST-185C	92	ST	UT15089G	PBC3600 (CARB)	90	ST	UT15104A	PDB56 (BRICO)	94	ST
UT15079R	ST-185C		ST	UT15089R	PBC3600	99	ST	UT15104B	PDB56 (BRICO)	94	ST
UT15080	STIGA-8000	91	ST	UT15090	PLT3400	93	ST	UT15104C	PDB56 (BRICO)	90	ST
UT15080A	STIGA-8000	91	ST	UT150901	PLT3400	94	ST	UT15105	PBD66 (BRICO)	96	ST
UT15080B	STIGA-8000	91	ST	UT150902	PLT3400	94	ST	UT15105A	PBD66 (BRICO)	90	ST
UT15080C	STIGA-8000	91	ST	UT15090A	PLT3400	94	ST	UT15106	Z830SB	90	ST
UT15080D	STIGA-8000	91	ST	UT15090AR	PLT3400	90	ST	UT151061	Z830SB	95	ST
UT15081	HBC-30 INTL	91	ST	UT15090B	PLT3400	94	ST	UT151061U	Z830SB		ST
UT15082	HBC-30B INT'L	91	ST	UT15090BR	PLT3400	90	ST	UT15106U	Z830		ST
UT15083	HBC-40-1	91	ST	UT15090C	PLT3400	94	ST	UT15107	Z725CB	90	ST
UT15084	GST-BC	91	ST	UT15090D	PLT3400	95	ST	UT151071	Z725CB	95	ST
UT150841	GST-BC	91	ST	UT15090E	PLT3400	96	ST	UT151071U	Z725CB		ST
UT15084A	GST-BC	91	ST	UT15090F	PLT3400	90	ST	UT15108	D830SB	96	ST
UT15084B	GST-BC	91	ST	UT15090G	PLT3400 (CARB)	90	ST	UT151081	D830SB	95	ST
UT15084C	GST-BC	91	ST	UT15090R	PLT3400		ST	UT151081U	D830SB		ST
UT15085	HBC-30 INTL	91	ST	UT15090U	PLT3400		ST	UT15108A	D830SB	98	ST
UT15085A	HBC-30 INTL	91	ST	UT15091	PBC3600B	94	ST	UT15108U	D830SB		ST
UT15085B	HBC-30 INTL	91	ST	UT150911	PBC3600B	94	ST	UT15109	D830CB	90	ST
UT15085C	HBC-30 INTL	91	ST	UT15091A	PBC3600B	94	ST	UT151091	D830CB	95	ST
UT15085D	HBC-30 INTL	91	ST	UT15091AU	PBC3600B		ST	UT151091U	D830CB		ST
UT15085E	HBC-30 INTL	91	ST	UT15091B	PBC3600B	94	ST	UT15110	PLT3200	90	ST
UT15085F	HBC-30 INTL	91	ST	UT15091C	PBC3600B	94	ST	UT15111	D33		ST
UT15085G	HBC-30 INTL	93	ST	UT15091D	PBC3600B	95	ST	UT15111A	D33 (MR. BRICOLAGE)	90	ST
UT15085H	HBC-30 INTL	90	ST	UT15091E	PBC3600B	90	ST	UT15112	PRB25B INTL	90	ST
UT15086	HBC-30B INT'L	91	ST	UT15092	BRUSHWACKER	93	ST	UT15113AR	BC830SBR (RECON)		ST
UT15086A	HBC-30B INT'L	91	ST	UT15092A	BRUSHWACKER	95	ST	UT15113R	BC830SBR		ST
UT15086B	HBC-30B INT'L	91	ST	UT15093	B38 (SABRE)	93	ST	UT15114AR	Z725CBR		ST
UT15086C	HBC-30B INT'L	91	ST	UT15093A	B38 (SABRE)	95	ST	UT15114R	Z725CBR		ST
UT15086D	HBC-30B INT'L	91	ST	UT15094	HBC-30 CAN	93	ST	UT15115	D830SBA	98	ST
UT15086E	HBC-30B INT'L	91	ST	UT15094A	HBC-30 CAN	94	ST	UT15115U	D830SBA		ST
UT15086F	HBC-30B INT'L	91	ST	UT15095	BC300 ALKO	93	ST	UT15116	Z830SBA	98	ST
UT15086G	HBC-30D INTL	93	ST	UT15095A	BC300 ALKO	94	ST	UT15116U	Z830SBA		ST
UT15086H	HBC-30D INTL	98	ST	UT15095B	BC300 ALKO	95	ST	UT15117	PLTA3400	95	ST
UT15087	HBC-40 INTL	83	ST	UT15095C	BC300 ALKO	96	ST	UT15118	PLTA3400I	95	ST
UT15088	ST-385 INTL	92	ST	UT15095D	BC300 ALKO		ST	UT15119	PBC3600I	90	ST
UT15088A	ST-385 INTL	93	ST	UT15096	HBC-28	90	ST	UT15120	B30B	98	ST
UT15088B	ST-385 INTL	93	ST	UT15097	HBC-28 CAN	90	ST	UT15120A	B30B SABRE INT'L	90	ST
UT15088C	ST-385 INTL	94	ST	UT15097U	HBC-28		ST	UT15121	T30S	96	ST
UT15088D	ST-385 INTL	95	ST	UT15098AR	ST2517BC	90	ST	UT15121A	T30S	90	ST
UT15088E	ST-385 INTL	96	ST	UT15098R	ST2517BC		ST	UT15121B	T30 JOHN DEERE		ST



# UNIT LISTING

UNIT NUMBER	MODEL	LAST YEAR BUILT	TYPE	UNIT NUMBER	MODEL	LAST YEAR BUILT	TYPE	UNIT NUMBER	MODEL	LAST YEAR BUILT	TYPE
UT15121C	T30S JD B/C	90	ST	UT15161	VERSATOOL		ST	UT15513	EA250 EDGER ATTACH.		AT
UT15122	T30SB		ST	UT15162	VERSATOOL	90	ST	UT15514	CA250 CULTI. ATTACH.		AT
UT15122A	T30SB JD S/T	90	ST	UT15164	VERSATOOL	90	ST	UT15515	CAJD CULTIVATOR ATTA		AT
UT15123	T23S	97	ST	UT15165	D825SB		ST	UT16000	EL-12	94	CS
UT151231	T23S	97	ST	UT15166	C900 YARDSMART	00	ST	UT16001	EL-14	91	CS
UT15123A	T23S		ST	UT15167	XT170B		ST	UT16001R	EL-14		CS
UT15124	T26SB	96	ST	UT15169	VERSATOOL	90	ST	UT16002	EL-14	91	CS
UT151241	T26SB	97	ST	UT15170	D825SB		ST	UT16003	EL-14	84	CS
UT151241A	T26SB	90	ST	UT15172	C900 YARDSMART		ST	UT16004	EL-16	84	CS
UT15124A	T26SB	90	ST	UT15173	ST-385 INTL	90	ST	UT16004A	EL-16		CS
UT15125	T40SB	96	ST	UT15174	HBC-30 INT'L		ST	UT16004U	EL-16		CS
UT151251	T40SB	97	ST	UT15175	HBC-30B INTL		ST	UT16005	EL-12 CAN	81	CS
UT151251A	T40SB	90	ST	UT15176	F3040 INT'L SPLIT BO		ST	UT16005U	EL-12		CS
UT15125A	T40SB		ST	UT15177	ST525 INT'L S/B TRIM		ST	UT16006	EL-16 CAN	82	CS
UT15126	B30	96	ST	UT15178	ST725 INTL S/B TRIM		ST	UT16006U	EL-16 (CAN)		CS
UT15126A	B30	90	ST	UT15179	F3050 INTL S/B TRIM		ST	UT16007	EL-14		CS
UT15127	BM17277		ST	UT15180	K400		ST	UT16008	EL-16 CAN	81	CS
UT15128	BM17279		ST	UT15181	K400		ST	UT16008U	EL-16 B		CS
UT15129	BM17253	90	ST	UT15182	B25S INTL S/B TRIMMER		ST	UT16100	XEL-8	81	CS
UT15130	BC30	90	ST	UT15183	BC800		ST	UT16100R	XEL-8	81	CS
UT151301	BC30	90	ST	UT15184	BC800		ST	UT16101	XEL-10	82	CS
UT15131	BC30B	90	ST	UT15185	XT105I		ST	UT161012	XEL-10	82	CS
UT15132	T26SB	97	ST	UT15186	XT120I		ST	UT16101R	XEL-10	82	CS
UT151321A	T26SB		ST	UT15187	XT140BI		ST	UT16101U	XEL-10	82	CS
UT15133	Z825SBA	90	ST	UT15188	XT140SBI JD B/C		ST	UT16102	XEL-12	87	CS
UT15134	40CC BC	90	ST	UT15190	XT170BI		ST	UT16102R	XEL-12	87	CS
UT151341	40CC PH	90	ST	UT15191	XT250BI		ST	UT16102U	XEL-12	87	CS
UT15136	VERSATOOL	98	ST	UT15192	XT140I JD		ST	UT16103	XEL/E-8	81	CS
UT15136A	VERSATOOL	90	ST	UT15193	SB830B B/C (INTL)		ST	UT161031	XEL/E-8	81	CS
UT15136U	VERSATOOL		ST	UT15194	BC800 ECO	90	ST	UT16104	XEL/E-10	86	CS
UT15138	S3045	98	ST	UT15195	YARDSMART BC900	90	ST	UT161041	XEL/E-10	81	CS
UT15138A	S3045 VEST (SABRE)		ST	UT15196	JOHN DEERE POLE SAW		ST	UT16104AR	XEL/E-10	86	CS
UT15139	TS26	90	ST	UT15197	SB830 (INT'L)		ST	UT16104U	XEL/E-10	86	CS
UT15139A	TS26 SPLIT BOOM		ST	UT15200	BC2500R		ST	UT16105	XEL/E-12	86	CS
UT15142	D825SD	90	ST	UT15201	BC2500	90	ST	UT161051	XEL/E-12	81	CS
UT15142AR	BC725SBR		ST	UT15202	BC2500R CA		ST	UT161052	XEL/E-12	82	CS
UT15142R	ST1725SR		ST	UT15203	BC1725SBR CA		ST	UT161053	XEL/E-12	82	CS
UT15143	XT105 JD B/C		ST	UT15204	BC2500MR CA		ST	UT16105AR	XEL/E-12	81	CS
UT15144	XT105SB JD B/C		ST	UT15205	BC2500AZR		ST	UT16105R	XEL-12	90	CS
UT15145	XT120 JD B/C		ST	UT15500	BA100	90	AT	UT16105U	XEL/E-12	82	CS
UT15146	XT140 JD B/C		ST	UT15500U	BA100		AT	UT16106	XEL-14	87	CS
UT15147	XT140B JD B/C		ST	UT15501	CA100	90	AT	UT16106R	XEL-14	87	CS
UT15148	XT250B JD B/C		ST	UT15501U	CA100		AT	UT16106U	XEL-14	87	CS
UT15149	XT140SB JD B/C		ST	UT15502	EA100	90	AT	UT16107	XEL/E-14	82	CS
UT15150	T105S JD B/C		ST	UT15502U	EA100		AT	UT161071	XEL/E-14	81	CS
UT15151	VERSATOOL	00	ST	UT15503	BCA100	90	AT	UT16108	XEL-8	80	CS
UT15151U	VERSATOOL		ST	UT15503U	BCA100		AT	UT16109	XEL-10	91	CS
UT15152	D825SB		ST	UT15504	BA100I	90	AT	UT16109R	XEL-10	91	CS
UT15152U	D825SB ZIP START		ST	UT15505	CA100I	90	AT	UT16109U	XEL-10	91	CS
UT15153	ST725SC COMFORT STAR		ST	UT15506	EA100I	90	AT	UT16110	XEL-12	91	CS
UT15154	VERSATOOL		ST	UT15507	BCA100I	90	AT	UT16110R	XEL-12	91	CS
UT15155	SABRE S3145	90	ST	UT15508	EDGER		AT	UT16110U	XEL-12	91	CS
UT15157	VERSATOOL		ST	UT15509	CULTIVATOR		AT	UT16111	XEL-14	91	CS
UT15158R	BC1725SBR		ST	UT15510	BLOWER		AT	UT16111AR	XEL-14	91	CS
UT15159R	BC2500MR		ST	UT15511	BA250 BLWR. ATTACH.		AT	UT16111U	XEL-14	91	CS
UT15160	D825SB	90	ST	UT15512	BCA250 B/C ATTACH.		AT	UT16112	XEL-E-12	82	CS

# UNIT LISTING

UNIT NUMBER	MODEL	LAST YEAR BUILT	TYPE	UNIT NUMBER	MODEL	LAST YEAR BUILT	TYPE	UNIT NUMBER	MODEL	LAST YEAR BUILT	TYPE
UT18001	HK-24	88	ST	UT18011R	HT1621	90	HT	UT18025A	HT-19 (CAN)	96	HT
UT18001A	HK-24	90	ST	UT18011U	HT-21		HT	UT18025B	HT-19 (CAN)	90	HT
UT18001R	HK-24	90	ST	UT18013	HK-28	91	ST	UT18026	HT-21 (SRS)	90	HT
UT18001SO	HK-24	90	ST	UT18014	HTS 43 (SABRE)	92	HT	UT18027	HX-16 (CAN)	94	HT
UT18001U	HK-24	90	ST	UT18014A	HTS 43 (SABRE)	93	HT	UT180271	HX-16 (CAN)	94	HT
UT18002	HK-33	88	ST	UT18014B	HTS 43 (SABRE)	94	HT	UT18027A	HX-16 (CAN)	96	HT
UT18002A	HK-33	90	ST	UT18014C	HTS 43 (SABRE)	95	HT	UT18027AU	HX-16C (CAN)		HT
UT18002B	HK-33	90	ST	UT18014D	HTS 43 (SABRE)	96	HT	UT18027B	HX-16 (CAN)	90	HT
UT18002BR	HK-33	90	ST	UT18014E	HTS 43 SABRE		HT	UT18027U	HX-16C		HT
UT18002R	HK-33	90	ST	UT18015	HT-17 (SEARS)	91	HT	UT18028	HT-21	94	HT
UT18002SO	HK-33	90	ST	UT18015A	HT-17 (SEARS)	91	HT	UT180281	HT-21	94	HT
UT18002U	HK-33	90	ST	UT18015B	HT-17 (SEARS)	91	HT	UT18028A	HT-21	95	HT
UT18003	HK-18	91	ST	UT18016	HT-21I	92	HT	UT18028B	HT-21	90	HT
UT18003R	HK-18	91	ST	UT18016A	HT-21I	92	HT	UT18029	HT-22	94	HT
UT18004	HT-18	88	HT	UT18016B	HT-21I	93	HT	UT180291	HT-22	94	HT
UT18004A	HT-18	91	HT	UT18016C	HT-21I	94	HT	UT18029A	HT-22	95	HT
UT18004AH	HT-18	91	HT	UT18016D	HT-21I	94	HT	UT18029B	HT-22	96	HT
UT18004B	HT-18	91	HT	UT18016E	HT-21I	95	HT	UT18029C	HT-22	97	HT
UT18004H	HT-18	91	HT	UT18016EU	HT-21I		HT	UT18029CU	HT-22		HT
UT18004HR	HT-18	91	HT	UT18016F	HT-21I	96	HT	UT18029D	SHRUB SHAPER		HT
UT18004R	HT-18	91	HT	UT18016G	HT-21I		HT	UT18029DU	HT-22		HT
UT18005	HT-23	88	HT	UT18017	HS5300 (ALKO)	92	HT	UT18030R	HT-1617	90	HT
UT18005A	HT-23	90	HT	UT18017A	HS5300 (ALKO)	94	HT	UT18030RU	HT-1617		HT
UT18005B	HT-23	91	HT	UT18017B	HS5300 (ALKO)	95	HT	UT18031R	HT-1619		HT
UT18005BR	HT-23	91	HT	UT18017C	HS5300 (ALKO)	96	HT	UT18032R	HT-1621	90	HT
UT18005R	HT-23	91	HT	UT18017D	HS5300 ALKO		HT	UT18033R	HT-1622		HT
UT18006	HK-30	92	ST	UT18018	HG53-11	92	HT	UT18034	TH43 (BRICO)	95	HT
UT18006R	HK-30	92	ST	UT18020	HT-21	92	HT	UT18034A	TH43 (BRICO)	95	HT
UT18007	HT-17	89	HT	UT18020A	HT-21	95	HT	UT18034B	TH43 (BRICO)	96	HT
UT180071	HT-17	94	HT	UT18021	HTS 53 (SABRE)	92	HT	UT18034C	TH43 BRICO		HT
UT18007A	HT-17	92	HT	UT18021A	HTS 53 (SABRE)	93	HT	UT18035	HT53 (BRICO)	95	HT
UT18007AR	HT-17	92	HT	UT18021B	HTS 53 (SABRE)	94	HT	UT18035A	HT53 (BRICO)	95	HT
UT18007AU	HT-17	92	HT	UT18021C	HTS 53 (SABRE)	95	HT	UT18035B	HT53 (BRICO)	90	HT
UT18007B	HT-17	94	HT	UT18021D	HTS 53 (SABRE)	96	HT	UT18036	HT-17 CAN	94	HT
UT18007C	HT-17	95	HT	UT18021E	HTS 53 (SABRE)		HT	UT180361	HT-17 CAN	94	HT
UT18007D	HT-17	95	HT	UT18022	HX-16	94	HT	UT18036A	HT-17 CAN	95	HT
UT18007R	HT-17	95	HT	UT180221	HX-16	94	HT	UT18036AU	HT-17		HT
UT18007X	HT-17	95	HT	UT180221A	HX-16	94	HT	UT18036B	HT-17 CAN	90	HT
UT18008	HT-17I	89	HT	UT180221B	HX-16		HT	UT18036U	HT-17		HT
UT18008A	HT-17I	92	HT	UT18022A	HX-16	95	HT	UT18037	HT-17 SRS	95	HT
UT18008B	HT-17I	92	HT	UT18022B	HX-16	96	HT	UT18037A	HT-17 SRS	95	HT
UT18008C	HT-17I	93	HT	UT18022C	HX-16	96	HT	UT18037B	HT-17 SRS	90	HT
UT18008D	HT-17I	94	HT	UT18022D	HX-16	97	HT	UT18038R	HT-1617		HT
UT18008E	HT-17I	94	HT	UT18022DU	HX-16		HT	UT18039R	HT-1619		HT
UT18008F	HT-17I	95	HT	UT18022E	HX-16		HT	UT18040R	HT-1621		HT
UT18008G	HT-17I	96	HT	UT18022EU	SHRUB-SHAPER 17		HT	UT18041R	HT-1622		HT
UT18008H	HT-17I		HT	UT18023	HT-19	94	HT	UT18042	H26S		HT
UT18009	HS4300 (ALKO)	89	HT	UT180231	HT-19	94	HT	UT18043	BM17582		HT
UT18009A	HS4300 (ALKO)	92	HT	UT18023A	HT-19	95	HT	UT18044	BM22052	00	HT
UT18009B	HS4300 (ALKO)	94	HT	UT18023B	HT-19	90	HT	UT18045	BM22288	90	HT
UT18009C	HS4300 (ALKO)	95	HT	UT18024	HT-19I	93	HT	UT18046	BM17853	90	HT
UT18009D	HS4300 (ALKO)		HT	UT18024A	HT-19I	94	HT	UT18047	H20S		HT
UT18011	HT-21	92	HT	UT18024B	HT-19I	95	HT	UT18048	H20D		HT
UT18011A	HT-21	92	HT	UT18024U	HT-19		HT	UT18049	HT-17		HT
UT18011B	HT-21	94	HT	UT18025	HT-19 (CAN)	94	HT	UT18051	H20D1 J/D H/TRIMMER		HT
UT18011C	HT-21	90	HT	UT180251	HT-19 (CAN)	94	HT	UT18052	HS20D1 J/D H/TRIMMER		HT



# UNIT LISTING

UNIT NUMBER	MODEL	LAST YEAR BUILT	TYPE	UNIT NUMBER	MODEL	LAST YEAR BUILT	TYPE	UNIT NUMBER	MODEL	LAST YEAR BUILT	TYPE
UT18053	EH2342 E/R H/TRIMMER		HT	UT20525R	ST-80	85	ST	UT20542A	ST-285	88	ST
UT18054	EH2659 E/R H/TRIMMER		HT	UT20526	ST-120	85	ST	UT20542AR	ST-285	88	ST
UT18055	HT1617 CA		HT	UT20526AR	ST-120	85	ST	UT20542B	ST-285	88	ST
UT18056	HT1619 CA		HT	UT20526R	ST-120	85	ST	UT20542BR	ST-285	88	ST
UT18057	HT1622 CA		HT	UT20526U	ST-120	85	ST	UT20542R	ST-285	91	ST
UT18058	HT1622 CA		HT	UT20527	ST-120E	86	ST	UT20542X	ST-285	91	ST
UT20022	730-OS	70	RM	UT20527R	ST-120E	86	ST	UT20543	ST-155WA	87	ST
UT20023	730-OL	70	RM	UT20527U	ST-120E	86	ST	UT20543A	ST-155WA	88	ST
UT20024	730-OLE	70	RM	UT20528	ST-80E	82	ST	UT20543B	ST-155WA	90	ST
UT20029	526-1E	71	RM	UT20528A	ST-80E	85	ST	UT20544	ST-155C	87	ST
UT20030	526-1	71	RM	UT20528AR	ST-80E	85	ST	UT20544A	ST-155C	90	ST
UT20031	730-1	71	RM	UT20528U	ST-80E	85	ST	UT20544B	ST-155C	90	ST
UT20032	730-1E	71	RM	UT20529	ST-100E	82	ST	UT20544C	ST-155 CAN	91	ST
UT20500	ST-100	80	ST	UT20529A	ST-100E	85	ST	UT20544CU	ST-155Q	91	ST
UT20500R	ST-100	80	ST	UT20529AR	ST-100E	85	ST	UT20544D	ST-155 CAN	91	ST
UT20501	ST-200	82	ST	UT20529U	ST-100E	85	ST	UT20544E	ST-155 CAN	91	ST
UT20501A	ST-200	85	ST	UT20530	ST-160	84	ST	UT20544EU	ST-155	91	ST
UT20501A2	ST-200	85	ST	UT20530A	ST-160	90	ST	UT20545	ST-175 CANADA	87	ST
UT20501AR	ST-200	85	ST	UT20530AR	ST-80	90	ST	UT20545A	ST-175 CANADA	89	ST
UT20501AU	ST-200	85	ST	UT20530R	ST-160	90	ST	UT20545B	ST-175 CANADA	90	ST
UT20501B	ST-200	86	ST	UT20531	ST-180	84	ST	UT20546	ST-285C	88	ST
UT20501C	ST-200	87	ST	UT20532	ST-160E/DP	84	ST	UT20546A	ST-285C	88	ST
UT20501CR	ST-200	87	ST	UT20533	ST-180E/DP	84	ST	UT20546B	ST-285C	90	ST
UT20501R	ST-200	85	ST	UT20534	ST-160A	87	ST	UT20547	E-150	87	ST
UT20501U	ST-200	85	ST	UT20534R	ST-160A	87	ST	UT205471	E-150	87	ST
UT20502	ST-100-E	80	ST	UT20534U	ST-160A	87	ST	UT205471A	ST-155 (2)	89	ST
UT20503	ST-100	80	ST	UT20535	ST-160AE/DP	85	ST	UT205472	ST-155 (2)	89	ST
UT205032	ST-100	85	ST	UT20535R	ST-160AE/DP	85	ST	UT20547A	E-150	87	ST
UT20503A	ST-100	81	ST	UT20535U	ST-160AE/DP	85	ST	UT20547B	E-150	89	ST
UT20503AR	ST-100	85	ST	UT20536	165	87	ST	UT20548	E-170	87	ST
UT20503AU	ST-100	81	ST	UT20536R	165	87	ST	UT205481	ST-1751	87	ST
UT20503R	ST-100	85	ST	UT20537	260	87	ST	UT205481A	ST-1751	88	ST
UT20504	ST-100E	82	ST	UT20537R	260	87	ST	UT205482	ST-2851	87	ST
UT205042	ST-100E/CD	82	ST	UT20538	310	87	ST	UT205482A	ST-2851,2-SHAFT ASSY	87	ST
UT20504A	ST-100E	81	ST	UT20539	ST-155	87	ST	UT20548A	E-170	89	ST
UT20505	ST-100W	80	ST	UT20539A	ST-155	88	ST	UT20548B	E-170	90	ST
UT20506	ST-100-C	80	ST	UT20539AR	ST-155	88	ST	UT20549	BD-175	88	ST
UT20507	ST-80	82	ST	UT20539B	ST-155	91	ST	UT20549A	BD-175	90	ST
UT20507A	ST-80	85	ST	UT20539BR	ST-155	91	ST	UT20550	BD-285	88	ST
UT20507AR	ST-80	85	ST	UT20539C	ST-155	92	ST	UT20550A	BD-285	89	ST
UT20507AU	ST-80	85	ST	UT20539D	ST-155	93	ST	UT20550B	BDP-285	90	ST
UT20507R	ST-80	85	ST	UT20539DR	ST-155	93	ST	UT20551	ST-175C/SOLO	88	ST
UT20508	ST-100C	81	ST	UT20539E	ST-155	94	ST	UT20551A	ST-175C/SOLO	88	ST
UT20509	ST-100W	81	ST	UT20539R	ST-155	94	ST	UT20552	ST-285-1988 SOLO	88	ST
UT20522	ST-200C	82	ST	UT20539U	ST-155	94	ST	UT20553	ST-175C	88	ST
UT20522A	ST-200C	82	ST	UT20540	ST-350	86	ST	UT20553A	ST-175C	89	ST
UT20523	ST-100	81	ST	UT20541	ST-175	87	ST	UT20553AR	ST-175C	89	ST
UT20523A	ST-100	85	ST	UT20541A	ST-175	88	ST	UT20553B	ST-175BC	91	ST
UT20523AR	ST-100	85	ST	UT20541AR	ST-175	88	ST	UT20553BR	ST-175BC	91	ST
UT20523AU	ST-100	85	ST	UT20541AU	ST-175	88	ST	UT20553C	ST-175BC	93	ST
UT20523R	ST-100	85	ST	UT20541B	ST-175	92	ST	UT20553R	ST-175BC	93	ST
UT20524	ST-100W	81	ST	UT20541BR	ST-175	92	ST	UT20554	ST-175C/CANADA	89	ST
UT20525	ST-80	82	ST	UT20541BU	ST-175	92	ST	UT20554A	ST-175C/CANADA	90	ST
UT20525A	ST-80	85	ST	UT20541BX	ST-175	92	ST	UT20554B	ST-175C/CAN	90	ST
UT20525AR	ST-80	85	ST	UT20541R	ST-175	92	ST	UT20555	ST-140	87	ST
UT20525AU	ST-80	85	ST	UT20542	ST-285	87	ST	UT20556	ST-145	88	ST

# UNIT LISTING

UNIT NUMBER	MODEL	LAST YEAR BUILT	TYPE	UNIT NUMBER	MODEL	LAST YEAR BUILT	TYPE	UNIT NUMBER	MODEL	LAST YEAR BUILT	TYPE
UT20556A	ST-145	91	ST	UT20576	ST-285	91	ST	UT20588	STIGA 7000	91	ST
UT20556AR	ST-145	91	ST	UT20576R	ST-285	91	ST	UT20588A	STIGA 7000	91	ST
UT20556B	ST-145	92	ST	UT20577	LT250	91	ST	UT20588B	STIGA 7000	91	ST
UT20556BR	ST-145	92	ST	UT20577A	LT250	91	ST	UT20588C	STIGA 7000	91	ST
UT20556C	ST-145	93	ST	UT20577B	LT250	91	ST	UT20588D	STIGA 7000	91	ST
UT20556R	ST-145	93	ST	UT20577C	LT250	91	ST	UT20590	ST-175G	91	ST
UT20556U	ST-145	93	ST	UT20577D	LT250	91	ST	UT20590A	ST-175G	92	ST
UT20557	ST-155TR	88	ST	UT20577E	LT250	91	ST	UT20590AR	ST-175G	92	ST
UT20557A	ST-155TR	90	ST	UT20577F	LT250 ALKO	91	ST	UT20590B	ST-175G	93	ST
UT20557B	ST-155 TRIM-RITE	92	ST	UT20578	LT250C	92	ST	UT20590BR	ST-175G	93	ST
UT20557C	ST-155 TRIM-RITE	92	ST	UT20579	LT250C	90	ST	UT20590BU	ST-175G	93	ST
UT20558	ST-155LK	88	ST	UT20579A	LT250C (ALKO ST-175C)	92	ST	UT20590C	ST-175G	95	ST
UT20558A	ST-155LK	90	ST	UT20579B	LT250C (ALKO ST-175C)	92	ST	UT20590CR	ST-175G	95	ST
UT20558B	ST-155LK	90	ST	UT20579C	LT250C (ALKO ST-175C)	92	ST	UT20590CU	ST-175G	95	ST
UT20559	ST-155 AL-KO	89	ST	UT20579D	LT250C (ALKO ST-175C)	92	ST	UT20590D	ST-175G	97	ST
UT20560	S25C	89	ST	UT20579E	LT250C (ALKO ST-175C)	92	ST	UT20590R	ST-175G	97	ST
UT20560A	S25C	90	ST	UT20580	143BT	90	ST	UT20591	HLT-17C INT'L	91	ST
UT20560B	S25C	90	ST	UT20581	ST-285BC	91	ST	UT20592	ST-145 CAN	91	ST
UT20560C	S25C	90	ST	UT205811	ST-285BC	92	ST	UT20592A	ST-145 CAN	91	ST
UT20560D	S25C	90	ST	UT205812	ST-285BC	92	ST	UT20593	GST	91	ST
UT20560E	S25C	90	ST	UT205813	ST-285BC	92	ST	UT20593A	GST	91	ST
UT20560F	S25C	90	ST	UT205813A	ST-285BC	92	ST	UT20593B	GST	91	ST
UT20560G	S25C	90	ST	UT20581A	ST-285BC	91	ST	UT20593C	GST	91	ST
UT20561	S25	90	ST	UT20581AR	ST-285BC	91	ST	UT20594	ST-275	92	ST
UT20561A	S25	92	ST	UT20581B	ST-285BC	92	ST	UT205941	ST-275	92	ST
UT20561B	S25	92	ST	UT20581C	ST-285BC	92	ST	UT205941A	ST-275	93	ST
UT20561C	S25	92	ST	UT20581CR	ST-285BC	92	ST	UT205941B	ST-275	95	ST
UT20561D	S25	92	ST	UT20581CU	ST-285BC	92	ST	UT205942	ST-275	92	ST
UT20561E	S25	92	ST	UT20581D	ST-285BC	92	ST	UT205942A	ST-275	94	ST
UT20561F	S25	97	ST	UT20581E	ST-285BC	92	ST	UT205943	ST-275	95	ST
UT20561G	S25	90	ST	UT20582	ST-145 CAN	90	ST	UT20594A	ST-275	94	ST
UT20561H	S25	99	ST	UT20583	HGT	91	ST	UT20594B	ST-275	94	ST
UT20562	AT-175VP	91	ST	UT20583A	HGT	91	ST	UT20594BR	ST-275	94	ST
UT20563	ST-155FR	91	ST	UT20583B	HGT	91	ST	UT20595	HLT-28	91	ST
UT20563A	ST-155FR	91	ST	UT20584	HLT-18	92	ST	UT205951	HLT-28	92	ST
UT20563B	ST-155FR	91	ST	UT205841	HLT-18	94	ST	UT205952	HLT-28	92	ST
UT20563C	ST-155FR	91	ST	UT205841R	HLT-18	94	ST	UT205953	HLT-28	94	ST
UT20563D	ST-155FR	91	ST	UT20584A	HLT-18	93	ST	UT20595A	HLT-28	92	ST
UT20563E	ST-155FR	97	ST	UT20584B	HLT-18	95	ST	UT20595AR	HLT-17C INT'L	92	ST
UT20563F	ST-155 (INT'L)	97	ST	UT20585	HLT-16	91	ST	UT20595B	HLT-28	93	ST
UT20564	ST-175C	91	ST	UT205851	HLT-16	94	ST	UT20595C	HLT-28	95	ST
UT20564A	ST-175C	91	ST	UT20585A	HLT-16	92	ST	UT20596	HLT-17C INT'L	91	ST
UT20564B	ST-175C	91	ST	UT20585B	HLT-16	93	ST	UT205961	HLT-17C INT'L	91	ST
UT20565	ST-155I	92	ST	UT20585C	HLT-16	95	ST	UT20596A	HLT-17C INT'L	91	ST
UT205651	ST-155 OEM	92	ST	UT20585CU	HLT-16	95	ST	UT20596B	HLT-17C INT'L	91	ST
UT20566	ST-175I	92	ST	UT20585R	HLT-16	95	ST	UT20596C	HLT-17C INT'L	91	ST
UT20567	ST-285I	92	ST	UT20585U	HLT-16	95	ST	UT20596D	HLT-17C INT'L	91	ST
UT20569	ST-285A	92	ST	UT20586	HLT-17C	91	ST	UT20596E	HLT-17C INT'L	91	ST
UT20570	BDP155	92	ST	UT20586A	HLT-17C	92	ST	UT20597	ST-175BC CAN	93	ST
UT20570A	BDP155	92	ST	UT20586B	HLT-17C	93	ST	UT20597U	ST-175BC CAN	93	ST
UT20573	ST-155W/STRAP	89	ST	UT20586R	HLT-17C	93	ST	UT20598	ST-285BC SRS	92	ST
UT20573A	ST-155VP	90	ST	UT20587	STIGA 6000	91	ST	UT205981	ST-285BC SRS	94	ST
UT20573R	ST-155VP	90	ST	UT20587A	STIGA 6000	91	ST	UT20598A	ST-285BC SRS	92	ST
UT20574	RL225L	93	ST	UT20587B	STIGA 6000	91	ST	UT20598B	ST-285BC SRS	93	ST
UT20575	RL125L	90	ST	UT20587C	STIGA 6000	91	ST	UT20598C	ST-285BC SRS	95	ST
UT20575A	RL125L	90	ST	UT20587D	STIGA 6000	91	ST	UT20599	ST-175C INT'L	92	ST



# UNIT LISTING

UNIT NUMBER	MODEL	LAST YEAR BUILT	TYPE	UNIT NUMBER	MODEL	LAST YEAR BUILT	TYPE	UNIT NUMBER	MODEL	LAST YEAR BUILT	TYPE
UT20599A	ST-175C INTL	93	ST	UT20613B	T25 INTL	90	ST	UT20634	S825SEV		ST
UT20599B	ST-175C INTL	93	ST	UT20614	CB38 BRICO	94	ST	UT20634A	S825SEV	90	ST
UT20599C	ST-175C INTL	94	ST	UT20614A	CB38 BRICO	96	ST	UT20635AR	ST725CDR (RECON)		ST
UT20599D	ST-175C INTL		ST	UT20614B	CB38 BRICO	90	ST	UT20635R	ST725CDR	98	ST
UT20600	S25 KD	92	ST	UT20615	ST-285BC CAN	90	ST	UT20636	SX-135	98	ST
UT20600A	S25 KD	93	ST	UT20615U	ST-285-BC		ST	UT20637AR	ST-730SDR (RECON)		ST
UT20600B	S25 KD	90	ST	UT20616	Z725CE	95	ST	UT20637R	ST-730SDR	98	ST
UT20601	SX-135	93	ST	UT206161	Z725CE	95	ST	UT20638R	Z725SER	90	ST
UT206011	SX-135	90	ST	UT20616A	Z725CE	98	ST	UT20639	Z725CE	90	ST
UT206012	SX-135	90	ST	UT20616U	Z725CE		ST	UT20640	Z725SE	90	ST
UT20601A	SX-135	94	ST	UT20617	ULTRA	94	ST	UT20641	HLT-15	90	ST
UT20601AU	SX-135		ST	UT20617A	Z625CD	90	ST	UT20642	D830CA	97	ST
UT20601B	SX-135	95	ST	UT20617AU	Z625		ST	UT20642A	D830CA		ST
UT20601C	SX-135	97	ST	UT20617R	ULTRA RECON P/H		ST	UT20642U	D830CA		ST
UT20601R	SX-135 (RECON)	90	ST	UT20618	Z725SE	95	ST	UT20643	Z725CA	98	ST
UT20601U	SX-135		ST	UT20618A	Z725SE	95	ST	UT20643U	Z725CA		ST
UT20602	HLT-15	93	ST	UT20618B	Z725SE		ST	UT20644	Z725CEA		ST
UT20602A	HLT-15	94	ST	UT20618U	Z725SE		ST	UT206441	Z725CEA	90	ST
UT20602B	HLT-15	95	ST	UT20619	ST-275 ULTRA	94	ST	UT20644R	Z725CEA	90	ST
UT20602BU	HLT-15		ST	UT20619A	Z825SD		ST	UT20644U	Z725CEA		ST
UT20602C	HLT-15	98	ST	UT20619A1	Z825SD	90	ST	UT20649	D730D	90	ST
UT20603	S27 SABRE	93	ST	UT20619AU	Z825SD		ST	UT20650	Z725D	90	ST
UT20603A	S27 SABRE	95	ST	UT20620	D730CDV		ST	UT20651	I725CEA	97	ST
UT20604	ST-175G CAN	93	ST	UT20621	D830SD	97	ST	UT20651A	I725CEA	90	ST
UT20604A	ST-175G CAN	95	ST	UT20621A	D830SD	90	ST	UT20652	I730CA	97	ST
UT20604AU	ST-175-G		ST	UT20621U	D830SD		ST	UT20652A	I730CA	98	ST
UT20605	HLT-15 CAN	93	ST	UT20622	D630CD	97	ST	UT20653	CB40	97	ST
UT20605A	HLT-15 CAN	97	ST	UT206221	D630CD		ST	UT20653A	CB40	97	ST
UT20605AU	HLT-15		ST	UT20622A	D630CD	98	ST	UT20653B	CB40		ST
UT20605U	HLT-15		ST	UT20622U	D630		ST	UT20654	MBCBT25	96	ST
UT20606	HLT-16 CAN	93	ST	UT20623	Z725CDV		ST	UT20654A	MBCBT25	97	ST
UT20606A	HLT-16 CAN	95	ST	UT20623U	Z725CDV		ST	UT20654B	MBCBT25	90	ST
UT20607	HLT-18 CAN	93	ST	UT20624	I625CD	97	ST	UT20655	MBCBT25E	96	ST
UT20607A	HLT-18 CAN	90	ST	UT206241	I625CD		ST	UT20655A	MBCBT25E	90	ST
UT20608	HLT-28	93	ST	UT20624A	I625CD	98	ST	UT20656	S2000	96	ST
UT20608A	HLT-28	95	ST	UT20624B	I625CD	90	ST	UT20656A	S2000	90	ST
UT20609	SX-135	93	ST	UT20625	I725CC	96	ST	UT20656B	S2000 (SABRE)	90	ST
UT20609A	SX-135	97	ST	UT20625A	I725CC	97	ST	UT20657	S2010	96	ST
UT20609AU	SX-135		ST	UT20625B	I725CC	97	ST	UT20657A	S2010	90	ST
UT20609U	SX-135		ST	UT20625C	I725CC	97	ST	UT20658	S2030	96	ST
UT20610	PSE3000	94	ST	UT20625D	I725CC	90	ST	UT20658A	S2030		ST
UT206101	PSE3000	94	ST	UT20626	I725CE	96	ST	UT20659	S30CA	96	ST
UT20610A	PSE3000	94	ST	UT20626A	I725CE	97	ST	UT20659A	S30CA	90	ST
UT20610AR	PSE3000 (RECON)		ST	UT20627	I630CD	96	ST	UT20660	17 SEARS	97	ST
UT20610B	PSE3000	94	ST	UT206271	I630CD		ST	UT20661	T30C	97	ST
UT20610C	PSE3000	95	ST	UT20627A	I630CD		ST	UT20661A	T30C		ST
UT20610R	PSE3000	00	ST	UT20628	I730CCB	96	ST	UT20661B	T30C JD TRIMMER	90	ST
UT20610U	PSE-3000		ST	UT20628A	I730CCB	96	ST	UT20662	S830CA	98	ST
UT20611R	ST2517	98	ST	UT20628B	I730CCB	97	ST	UT20663	BM17248	90	ST
UT20611R1	ST2517KD		ST	UT20628C	I730CCB	90	ST	UT20664	BM17252	90	ST
UT20612AR	BC2500		ST	UT20631	Z625CDV		ST	UT20665	BM18242		ST
UT20612R	BC2500		ST	UT20631A	Z625CDV (ULTRA)	90	ST	UT20666	BM18512	90	ST
UT20612R1	BC2500	98	ST	UT20631U	Z625CDV		ST	UT20667	SX-135	90	ST
UT20612R2	BC2500	90	ST	UT20632	S725CDV	96	ST	UT20668	ST-25	90	ST
UT20613	T25 INTL	94	ST	UT20632A	S725CDV		ST	UT20668A	ST-25 (INTL) (EVERG)	90	ST
UT20613A	T25 INTL	96	ST	UT20633	S825SDV		ST	UT20669	BM18295		ST

# UNIT LISTING

UNIT NUMBER	MODEL	LAST YEAR BUILT	TYPE	UNIT NUMBER	MODEL	LAST YEAR BUILT	TYPE	UNIT NUMBER	MODEL	LAST YEAR BUILT	TYPE
UT20670	BM18513	90	ST	UT20697	TRIM N' EDGE	00	ST	UT20748	TRIM CURV TRI		ST
UT20671	BM17474-5		ST	UT20698	TRIM N' EDGE	00	ST	UT20749	EASY REACH TRIMMER		ST
UT20672	BM17476-7	90	ST	UT20699	EASY REACH	00	ST	UT20750	K200 TRIMMER/EDGER	00	ST
UT20673	L251	97	ST	UT20699U	EASY REACH		ST	UT20751	K300	90	ST
UT20673A	L251	90	ST	UT20700	D825SD	00	ST	UT20755	C300 YARDSMART		ST
UT20674	L251E	90	ST	UT20701	D825SD	00	ST	UT20756	YARDSMART S600	90	ST
UT20675	CBE50	98	ST	UT20702	TRIM N' EDGE	00	ST	UT20757	YARDSMART 3-IN-1	90	ST
UT20676	ST-175	98	ST	UT20703	EASY REACH	00	ST	UT20758	EASY REACH TRIMMER-L		ST
UT20677	TRIMLITE	98	ST	UT20704	EASY REACH	00	ST	UT20759	XT170		ST
UT20677A	TRIMLITE	98	ST	UT20705	D825CDP	00	ST	UT20760	TRIMLITE		ST
UT20677A1	TRIMLITE	90	ST	UT20706	TRIMLITE		ST	UT20760U	TRIMLITE		ST
UT20677B	TRIMLITE	00	ST	UT20706U	TRIMLITE		ST	UT20761	D725CD		ST
UT20677U	TRIMLITE		ST	UT20707	TRIM N' EDGE	00	ST	UT20761U	D725CD		ST
UT20678	EASY TRIM		ST	UT20707U	TRIM N' EDGE		ST	UT20763	D825SD	90	ST
UT20678A	EASY TRIM		ST	UT20708	ST-155V	90	ST	UT20764	K100		ST
UT20678B	EASY TRIM		ST	UT20709	D825SD	00	ST	UT20768	B25C (INT'L) 1999	90	ST
UT20678U	EASY TRIM		ST	UT20710	EASY REACH		ST	UT20769	EASY REACH		ST
UT20679	TRIM N' EDGE	98	ST	UT20711	D825CA	00	ST	UT20769U	EASY REACH		ST
UT20679A	TRIM N' EDGE	90	ST	UT20711U	D825CA		ST	UT20770	B25C (INT'L) 2000		ST
UT20679B	TRIM N' EDGE	90	ST	UT20712	EXPAND-IT	90	ST	UT20771	POWER TRIM CURVED		ST
UT20679U	TRIM N' EDGE		ST	UT20713	D725CDE	00	ST	UT20771U	POWER TRIM CURVED		ST
UT20680	EASY REACH	98	ST	UT20714	D725CD	00	ST	UT20772	TRIM N' EDGE		ST
UT20680A	EASY REACH	90	ST	UT20715	EASY REACH		ST	UT20772U	TRIM N' EDGE		ST
UT20680U	EASY REACH		ST	UT20716	ALPINA TRIMMER		ST	UT20773	D725CDE		ST
UT20681	EXPAND-IT		ST	UT20717	CHAMPION TRIMMER		ST	UT20773U	D725CDE		ST
UT20681A	EXPAND-IT		ST	UT20718	SOVERIGN		ST	UT20774	D825SD		ST
UT20682	PHANTOM		ST	UT20719	TRUPER DES-25	00	ST	UT20774U	D825SD		ST
UT20682A	PHANTOM (SS)	99	ST	UT20720	TRIMLITE	00	ST	UT20775	C300 YARDSMART		ST
UT20682R	ST2527BR		ST	UT20721	TRIMLITE	90	ST	UT20776	CB45 (BCM) FRANCE	00	ST
UT20683	TOUCH START		ST	UT20722	VERSATOOL	00	ST	UT20777	F2030 ZIP START		ST
UT20683A	TOUCH START		ST	UT20723	VERSATOOL	00	ST	UT20778	LAWN KING	00	ST
UT20683U	TOUCH START		ST	UT20724	EASY REACH	00	ST	UT20779	F2030 ZIP START(INT'L)		ST
UT20684	S SHAFT ELECT	90	ST	UT20725	ST625CC ZIP START(IN		ST	UT20780	EASY TRIM		ST
UT20685	ST-155I	98	ST	UT20726R	ST2517CR		ST	UT20781	K200 TRIMMER/EDGER		ST
UT20685B	ST-155V	90	ST	UT20727	MCKD TRIMLITE	00	ST	UT20782	CHAMPION (INT'L)	00	ST
UT20686	S2045	98	ST	UT20728	TRIM N' EDGE	00	ST	UT20783	K300		ST
UT20686A	SABRE S2045 VEST	90	ST	UT20729	D825SD	00	ST	UT20784	D825SD		ST
UT20687	ST155I	98	ST	UT20730	EASY REACH	00	ST	UT20785	EASY REACH TRIMMER		ST
UT20687A	ST-155I CKD		ST	UT20731	MS2045 VEST SABRE	00	ST	UT20786	SOVEREIGN	00	ST
UT20688	EASY TRIM	98	ST	UT20732	KNOCKDOWN ST-155V	90	ST	UT20787	XT170I		ST
UT20688A	EASY TRIM		ST	UT20733	MS2145	90	ST	UT20788	F2020 25CC (1999)	00	ST
UT20688B	EASY TRIM		ST	UT20734R	ST2537S		ST	UT20789	F2020 (INT'L) 2000		ST
UT20690	T105C JD S/T		ST	UT20735	EXPAND-IT	90	ST	UT20791	F2040		ST
UT20691	TRIMLITE	90	ST	UT20736	D825CA	90	ST	UT20793	FRS250 ALKO(INT'L)S/T		ST
UT20691AR	ST2527	90	ST	UT20737	EASY REACH		ST	UT20794	GRIZZLY(INT'L)(2000)		ST
UT20691R	ST2527		ST	UT20738	EASY REACH	00	ST	UT20795	CB45(BCM)FRANCE S/T	90	ST
UT20692	D825SD	90	ST	UT20739	D725CD	00	ST	UT20796	LAWN KING S/T		ST
UT20692AR	ST2537S	90	ST	UT20740	TRIMLITE	00	ST	UT20797	CHAMPION(INT'L)S/T		ST
UT20692R	ST2537S		ST	UT20740U	TRIMLITE		ST	UT20798	SOVEREIGN,INTL S/T		ST
UT20693	EASY TRIM	00	ST	UT20741	ST-155V	90	ST	UT20804	TRIMLITE ECO 25CC N/		ST
UT20694	TRIM N' EDGE	00	ST	UT20742	TRIMLITE	00	ST	UT20805	TRIM N' EDGE ECO		ST
UT20694U	TRIM N' EDGE		ST	UT20743	EASY REACH	90	ST	UT20806	EASY REACH ECO		ST
UT20695	D725CDE	00	ST	UT20744	TRIMLITE		ST	UT20807	YARDSMART C300 ECO	90	ST
UT20695U	D725CDE	90	ST	UT20745	S2045 VEST SABRE		ST	UT20808	POWER TRIM ECO	90	ST
UT20696	D725CD	00	ST	UT20746	ST-155V		ST	UT20812	ST2527 (RECON)		ST
UT20696U	D725CD		ST	UT20747	TRIM N' EDGE		ST	UT20813	ST2537S (RECON)		ST



# UNIT LISTING

UNIT NUMBER	MODEL	LAST YEAR BUILT	TYPE	UNIT NUMBER	MODEL	LAST YEAR BUILT	TYPE	UNIT NUMBER	MODEL	LAST YEAR BUILT	TYPE
UT20817	ST2517CR (RECON)		ST	UT21527X	ST-10A	94	ST	UT22086B	E300HD	94	ED
UT20818	ST2537S		ST	UT21528	ST-30	94	ST	UT22086BU	E300 HD	94	ED
UT20819	ST2517CRG		ST	UT21529	ST-30C	92	ST	UT22086R	E300HD	94	ED
UT20820	ST2517CRG		ST	UT21529U	ST-30C	92	ST	UT22088	E200	92	ED
UT20822	ST2527 CA		CS	UT21530	ST-20WA	90	ST	UT22088A	E200	93	ED
UT20823	ST2517CR CA		CS	UT21531	ST-30WA	90	ST	UT22088B	E200	97	ED
UT20825	ST2527BR CA	90	CS	UT21532	ST-10A CAN	94	ST	UT22088R	E200	97	ED
UT20826	ST2537S CA		CS	UT21536	ST-20	94	ST	UT22088U	E200	97	ED
UT20827	ST2537S CA		CS	UT22001	M19E	72	WM	UT22089	HTC-12	93	TI
UT21509	ST-10	87	ST	UT22002	M19	72	WM	UT22089A	HTC-12	94	TI
UT21509A	ST-10	88	ST	UT22003	M21	72	WM	UT22089AU	HTC-12		TI
UT21509R	ST-10	88	ST	UT22004	M21E	72	WM	UT22089B	HTC-12	98	TI
UT21509X	ST-10	88	ST	UT22010	M21S	72	WM	UT22089C	HTC-12		TI
UT21510	ST-20	86	ST	UT22011	M21SE	72	WM	UT22089R	HTC-12		TI
UT21510A	ST-20A	82	ST	UT22041	R3	72	TI	UT22089U	HTC-12		TI
UT21510AR	ST-20A	82	ST	UT22042	R5	72	TI	UT22090	FT35		TI
UT21510AX	ST-20	82	ST	UT22050	M19	73	WM	UT22091	FT50		TI
UT21510B	ST-20A	89	ST	UT22051	M21	73	WM	UT22092	RT50		TI
UT21510R	ST-20A	89	ST	UT22052	M21E	73	WM	UT22093	HTC-12	00	TI
UT21510U	ST-20A	89	ST	UT22053	M21S	73	WM	UT22093A	HTC-12		TI
UT21511	ST-40	86	ST	UT22054	M21SE	73	WM	UT22094	STC30		TI
UT21511A	ST-40	89	ST	UT22060	R3	73	TI	UT22094A	STC30		TI
UT21511AR	ST-40	89	ST	UT22061	R5	73	TI	UT22095	E30	90	TI
UT21511AX	ST-40	89	ST	UT22062	R8	73	TI	UT22096	SE23	98	ED
UT21511B	ST-40	94	ST	UT22063	M19	74	WM	UT22097	XT120SE EDGER		ED
UT21511BR	ST-40	94	ST	UT22064	M21	74	WM	UT22098	GARDENGATOR, 25CC TI		TI
UT21511R	ST-40	94	ST	UT22065	M21S	74	WM	UT23001	RE5	72	RM
UT21511U	ST-40	94	ST	UT22066	M21SE	73	WM	UT23002	RM5	72	RM
UT21512	ST-60	91	ST	UT22067	R8	74	TI	UT23003	RM5E	72	RM
UT21512R	ST-60	91	ST	UT22068	R3	74	TI	UT23006	RM7E	72	RM
UT21512U	ST-60	91	ST	UT22069	R5	74	TI	UT23021	T7	72	LT
UT21514	ST-20	84	ST	UT22070	M19	75	WM	UT23023	T8	72	LT
UT21515	ST-40	84	ST	UT22071	M21	75	WM	UT23025	T10	72	GT
UT21516	ST-60	84	ST	UT22072	M21S	75	WM	UT23027	T12	72	GT
UT21517	ST-20C	82	ST	UT22073	M21SE	75	WM	UT23029	T15	72	GT
UT21517A	ST-20C	91	ST	UT22074	R3	75	TI	UT23040	RE5	73	RM
UT21518	ST-40C	82	ST	UT22075	R5	75	TI	UT23041	REBE	73	RM
UT21518A	ST-40C	89	ST	UT22076	R8	75	TI	UT23042	RM7E	73	RM
UT21519	ST-60C	82	ST	UT22077	R4C	75	TI	UT23050	T7	73	LT
UT21520	ST-20 AUSTRALIA	82	ST	UT22078	FT-2	91	TI	UT23051	T8	73	LT
UT21521	ST-40 AUSTRALIA	82	ST	UT22079	FT5	91	TI	UT23052	T10	73	GT
UT21522	ST-60 AUSTRALIA	82	ST	UT22080	RT5	91	TI	UT23054	T16H	73	GT
UT21523	ST-30	92	ST	UT22081	E300		ED	UT23055	T16S	73	GT
UT21523R	ST-30	92	ST	UT22081U	E300		ED	UT23056	RE5	74	RM
UT21523X	ST-30	92	ST	UT22082	MTC-12	93	TI	UT23057	REBE	74	RM
UT21524	ST-70	88	ST	UT22082R	MTC-12	93	TI	UT23058	REB	74	RM
UT21524A	ST-70	91	ST	UT22082U	MTC-12	93	TI	UT23059	RM7E	74	RM
UT21524AR	ST-70	91	ST	UT22083	FT5	92	TI	UT23060	T10	74	GT
UT21524B	ST-70	95	ST	UT22083R	FT5	92	TI	UT23061	T16S	74	GT
UT21524BR	ST-70 (RECON)	95	ST	UT22084	RT5	92	TI	UT23062	T16H	74	GT
UT21524R	ST-70	95	ST	UT22084R	RT5	92	TI	UT23063	T8	74	LT
UT21525	ST-70C	88	ST	UT22084U	RT5	92	TI	UT23064	RE5	75	RM
UT21525A	ST-70C	88	ST	UT22085	E150-2	92	ED	UT23065	REBE	75	RM
UT21526	ST-10C	91	ST	UT220851	E150-2	92	ED	UT23066	RE30	75	RM
UT21527	ST-10A	94	ST	UT22086	E300HD	92	ED	UT23067	T8	75	LT
UT215271	ST-10A	94	ST	UT22086A	E300HD	94	ED	UT23068	CT10	75	LT

# UNIT LISTING

UNIT NUMBER	MODEL	LAST YEAR BUILT	TYPE	UNIT NUMBER	MODEL	LAST YEAR BUILT	TYPE	UNIT NUMBER	MODEL	LAST YEAR BUILT	TYPE
UT23069	T10	75	GT	UT25097	26RV	75	AT	UT26023	4000B	96	ST
UT23070	T13S	75	GT	UT25098	38RV	75	AT	UT260231	4000B	96	ST
UT23072	T16H	75	GT	UT25099	EDV	75	AT	UT260231A	4000B	97	ST
UT23073	T16H	75	GT	UT25100	PDV	75	AT	UT260231B	4000B	90	ST
UT24020	S4	74	SN	UT25101	10PL	75	AT	UT260231U	4000B		ST
UT24021	S8	74	SN	UT25102	GC	75	AT	UT26023A	4000B	00	ST
UT24022	S4	75	SN	UT25103	SH	75	AT	UT26023B	4000B	00	ST
UT24024	S8	75	SN	UT25104	DCH	75	AT	UT26024	1900EM	95	ED
UT25001	32M	72	AT	UT25105	42M	74	AT	UT26025	3000B	90	ST
UT25002	36M	72	AT	UT25106	48M	74	AT	UT26026	2000	99	ST
UT25003	42M	72	AT	UT25107	R LIFT	75	AT	UT26026A	MODEL 2000 G/M	90	ST
UT25004	48M	72	AT	UT25108	R LIFT	75	AT	UT26027	2100	90	ST
UT25010	32ST	75	AT	UT25109	1PT HITCH	75	AT	UT26027A	GREEN MACHINE 2100	90	ST
UT25011	36ST	75	AT	UT25112	46AD	75	AT	UT26030	1940	97	ST
UT25012	42ST	75	AT	UT25114	PDV	75	AT	UT26030A	1940	97	ST
UT25015	36FB	75	AT	UT25115	EDV	75	AT	UT26030U	1940		ST
UT25016	42FB	75	AT	UT25116	DC	75	AT	UT26031	2840	97	ST
UT25017	42FB	75	AT	UT25117	26RV	75	AT	UT26031A	2840	90	ST
UT25018	46AD	75	AT	UT25118	38RV	75	AT	UT26031U	2840		ST
UT25020	40GB	75	AT	UT25119	32ST	75	AT	UT26032	2600	97	ST
UT25021	42GB	75	AT	UT25120	36ST	75	AT	UT260321	2600	00	ST
UT25025	30RT	75	AT	UT25121	42ST	75	AT	UT26032A	2600		ST
UT25026	36RT	75	AT	UT25124	42FB	75	AT	UT26033	2800	97	ST
UT25030	26RV	75	AT	UT25125	40GB	75	AT	UT260331	2800	00	ST
UT25031	38RV	75	AT	UT25126	42GB	75	AT	UT260331U	2800		ST
UT25032	ST-100	81	ST	UT25127	30RT	75	AT	UT26033A	2800		ST
UT25035	54PT	75	AT	UT25128	36RT	75	AT	UT26034	3000J	96	ST
UT25036	EDV	75	AT	UT25129	10PL	75	AT	UT260341	3000J	96	ST
UT25037	PDV	75	AT	UT25130	GC	75	AT	UT260341A	3000J	96	ST
UT25040	10PL	75	AT	UT25131	SH	75	AT	UT260341B	3000J	97	ST
UT25045	GC	75	AT	UT25132	DCH	75	AT	UT260341C	3000J	97	ST
UT25046	SH	75	AT	UT25133	RN	75	AT	UT260341D	3000J		ST
UT25047	DC	75	AT	UT25142	SC	75	AT	UT260341U	3000J		ST
UT25048	DCH	75	AT	UT25143	SCT	75	AT	UT26034A	3000J	96	ST
UT25049	DCL	75	AT	UT25145	C48HO	75	AT	UT26034B	3000J	97	ST
UT25050	LR	75	AT	UT26002	1930M	95	ST	UT26034C	3000J	97	ST
UT25051	RN	75	AT	UT26003	1940	95	ST	UT26034D	3000J		ST
UT25060	32M	73	AT	UT26004	STR TRM ATT	95	AT	UT26035	3000B	96	ST
UT25061	36M	74	AT	UT26005	STR TRM ATT	95	AT	UT260351	3000B	96	ST
UT25062	42M	73	AT	UT26006	EDGER	95	AT	UT260351A	3000B	97	ST
UT25063	48M	73	AT	UT26007	BLOWER	95	AT	UT260351B	3000B	97	ST
UT25064	36FB	75	AT	UT26008	CULTIVATOR	95	AT	UT260351C	3000B		ST
UT25066	SW	75	AT	UT26009	SNO THR		AT	UT26035A	3000B	97	ST
UT25067	SC	75	AT	UT26009U	SNO THR		AT	UT26035B	3000B	97	ST
UT25068	SCT	75	AT	UT26010	EL CULT	95	TI	UT26035C	3000B		ST
UT25069	48CH	75	AT	UT26011	EL CULT	95	TI	UT26036	2800	90	ST
UT25070	32ST	75	AT	UT26020	2800GM	95	ST	UT26037	GT20(GM)		ST
UT25071	42FB	75	AT	UT260201	2800GM	95	ST	UT26038	GT21(GM)		ST
UT25072	48SB	75	AT	UT26020U	2800GM	95	ST	UT26039	GT22(GM)		ST
UT25090	36ST	75	AT	UT26021	3000M	95	ST	UT26040	GT25(GM)		ST
UT25091	42ST	75	AT	UT26022	4000J	96	ST	UT26041	GT31(GM)		ST
UT25092	42FBT	75	AT	UT260221	4000J	96	ST	UT26041U	GT31(GM)		ST
UT25093	46AD	75	AT	UT260221A	4000J	97	ST	UT26042	4000J (GM)		ST
UT25094	42GB	75	AT	UT260221B	4000J		ST	UT26043	4000J (GM)		ST
UT25095	30RT	75	AT	UT26022A	4000J	97	ST	UT26044	GT31B		ST
UT25096	36RT	75	AT	UT26022B	4000J		ST	UT26046	GT35B		ST



# UNIT LISTING

UNIT NUMBER	MODEL	LAST YEAR BUILT	TYPE	UNIT NUMBER	MODEL	LAST YEAR BUILT	TYPE	UNIT NUMBER	MODEL	LAST YEAR BUILT	TYPE
UT26047	GT40B		ST	UT26350U	SP70		SP	UT30042AU	S21E	83	WM
UT26048	GT41		ST	UT26400	GM3010M	90	ST	UT30043	S2P	86	WM
UT26049	GT50B		ST	UT26500	2100P	90	WM	UT30043R	S2P	86	WM
UT26050	GT20 INT'L		ST	UT26500U	2100P		WM	UT30043U	S2P	86	WM
UT26051	GT21 INT'L		ST	UT26501	2100SP		WM	UT30044	S21	83	WM
UT26052	GT22 INT'L		ST	UT26501U	2100SP		WM	UT30044R	S21	83	WM
UT26053	GT25 INT'L		ST	UT30000	SUP/BAG 32149	90	WM	UT30044U	S21	83	WM
UT26054	GT31 INT'L		ST	UT30001	SUP/BAG 32154	90	WM	UT30045	T20P	90	WM
UT26055	GT31B INT'L		ST	UT30002	SUP/BAG 42230	82	WM	UT30045R	T20P	90	WM
UT26056	GT35B INT'L		ST	UT30003	SUP/BAG SP 42238	90	WM	UT30045U	T20P	90	WM
UT26057	GT40B INT'L		ST	UT30004	SUP/BAG SP K 42231	82	WM	UT30046	T20	90	WM
UT26058	GT41 INT'L		ST	UT30005	SUP/BAG SP K 42239	90	WM	UT30046R	T20	90	WM
UT26100	1900E		ED	UT30006	SUP/BAG SP 4K 42232	82	WM	UT30046U	T20	90	WM
UT261001	1900E	97	ED	UT30007	SUP/BAG SP 4K 42240	90	WM	UT30047	M20P	90	WM
UT261001A	1900E	00	ED	UT30007U	SUP/BAG SP 4K 42240	90	WM	UT30048	M20	85	WM
UT26101	500E		ED	UT30008	SUP/BAG SP 4K 42233	82	WM	UT30048R	M20	85	WM
UT26102	GE25(GM)		ED	UT30009	MULCHER ECON 32164	90	WM	UT30048U	M20	85	WM
UT26110	4600BP	00	BL	UT30010	MULCHER 32148	90	WM	UT30049	T20P-1	85	WM
UT26110U	4600BP		BL	UT30011	MULCHER 32153	90	WM	UT30050	CDX-20P JAKE RABBIT	82	WM
UT26111	3000HB	97	BL	UT30012	MULCHER 42234	82	WM	UT30050R	CDX-20P JAKE RABBIT	82	WM
UT26111A	3000HB	97	BL	UT30013	MULCHER 42237	86	WM	UT30050U	CDX-20P JAKE RABBIT	82	WM
UT26111B	3000HB	99	BL	UT30014	MULCHER SP K 42235	82	WM	UT30051	CDX 20	86	WM
UT26111C	3000HB GM (CARB)	90	BL	UT30015	POWER BURST 32171	90	WM	UT30051R	CDX 20	86	WM
UT26111U	3000HB		BL	UT30016	T20-32156	90	WM	UT30051U	CDX 20	86	WM
UT26112	GB25(GM)		BL	UT30017	POWER BURST SP 42236	82	WM	UT30052	S21P4	86	WM
UT26113	GB50(GM)		BL	UT30018	T20-P-42241	90	WM	UT30052R	S21P4	86	WM
UT26114	GB25 INT'L		BL	UT30018R	T20-P-42241	90	WM	UT30052U	S21P4	86	WM
UT26115	GB50 INT'L		BL	UT30019	MULCHER 42167	90	WM	UT30053	S214 JCP	86	WM
UT26150	2600H	00	HT	UT30020	MULCHER 42168	90	WM	UT30053R	S214 JCP	86	WM
UT26150U	2600H		HT	UT30021	SUP/BAG 42174	90	WM	UT30053U	S214 JCP	86	WM
UT26151	2600H		HT	UT30022	SUP/BAG 42179	90	WM	UT30054	S21P4 JCP	86	WM
UT26152	GH24(GM)		HT	UT30023	POWER BURST SP 42182	90	WM	UT30054R	S21P4 JCP	86	WM
UT26153	GH30(GM)		HT	UT30024	POWER BURST SP 42198	90	WM	UT30054U	S21P4 JCP	86	WM
UT26154	GH24 INT'L		HT	UT30025	POWER BURST 32172	90	WM	UT30055	S21P4E JCP	86	WM
UT26155	GH30 INT'L		HT	UT30026	SUP/BAG SP 42192	86	WM	UT30055A	S21P4E JCP	86	WM
UT26200	2840	95	ST	UT30027	HDX 21 32152	86	WM	UT30055AR	S21P4E JCP	86	WM
UT26201	3040M	95	ST	UT30028	18 REEL	90	WM	UT30055AU	S21P4E JCP	86	WM
UT26202	20	90	CS	UT30029	SUP/BAG SP 42184	86	WM	UT30056	T20 JCP	86	WM
UT26203	30	00	CS	UT30030	POWER BURST SP 42185	86	WM	UT30056R	T20 JCP	86	WM
UT26203U	30		CS	UT30031	TURBO VENT 21 42173	84	WM	UT30056U	T20 JCP	86	WM
UT26204	33	00	CS	UT30032	SUP/BAG SP 42183	86	WM	UT30057	T20P JCP	86	WM
UT26205	38	00	CS	UT30033	HDX 21 42169	86	WM	UT30057R	T20P JCP	86	WM
UT26205U	38		CS	UT30034	T20 42178	84	WM	UT30057U	T20P JCP	86	WM
UT26300	TRIM	95	AT	UT30035	T20 42204	84	WM	UT30058	SB21	86	WM
UT26301	EDGER	95	AT	UT30036	TURBO VAC 20 PUSH	82	WM	UT30058A	SB21	90	WM
UT26302	BLOWER	95	AT	UT30037	TURBO VAC 20PP	82	WM	UT30058B	SB21	90	WM
UT26303	CULT	95	AT	UT30039	MULCHER ECON 32274	82	WM	UT30058H	SB21	90	WM
UT26304	TRIM	95	AT	UT30040	MULCHER PP 42272	82	WM	UT30058R	SB21	90	WM
UT26307	2851	00	AT	UT30041	S21P4E	82	WM	UT30058U	SB21	90	WM
UT26308	2861		AT	UT30041A	S21P4E	83	WM	UT30058Y	SB21	90	WM
UT26309	2871		AT	UT30041B	S214PE	84	WM	UT30059	SB21P	89	WM
UT26309U	2871		AT	UT30041BR	S214PE	84	WM	UT30059R	SB21P	89	WM
UT26310	3041BCA	97	AT	UT30041BU	S214PE	84	WM	UT30060	SB21P4	90	WM
UT26310A	3041BCA		AT	UT30042	S21E	86	WM	UT30060H	SB21P4	90	WM
UT26310U	3041BCA		AT	UT30042A	S21E	83	WM	UT30060R	SB21P4	90	WM
UT26350	SP70		SP	UT30042AR	S21E	83	WM	UT30060U	SB21P4	90	WM

# UNIT LISTING

UNIT NUMBER	MODEL	LAST YEAR BUILT	TYPE	UNIT NUMBER	MODEL	LAST YEAR BUILT	TYPE	UNIT NUMBER	MODEL	LAST YEAR BUILT	TYPE
UT30060Z	SB21P4	90	WM	UT30080	SB21-1	89	WM	UT30106R	SB21P4-1	89	WM
UT30061	SB21P4-NC	85	WM	UT30080R	SB21-1	89	WM	UT30106U	SB21P4-1	89	WM
UT30062	SB21PC	86	WM	UT30081	SB21P4-1	89	WM	UT30107	DSD20	88	WM
UT30062R	SB21PC	86	WM	UT30081R	SB21P4-1	89	WM	UT30108	DSD20P	88	WM
UT30062U	SB21PC	86	WM	UT30082	SB21P4E-1	89	WM	UT30109	DMB21	89	WM
UT30063	SB21P4C	89	WM	UT30082R	SB21P4E-1	87	WM	UT30109R	DMB21	89	WM
UT30063R	SB21P4C	89	WM	UT30083	T20-1	89	WM	UT30110	DMB21P4	89	WM
UT30063S	SB21P4C	89	WM	UT30083A	T20-1	87	WM	UT30111	LM214 ECHO	89	WM
UT30063U	SB21P4C	89	WM	UT30083AR	T20-1	87	WM	UT30111X	LM214 ECHO	89	WM
UT30064	SB21C	87	WM	UT30083AU	T20-1	87	WM	UT30112	LM214P ECHO	89	WM
UT30064R	SB21C	87	WM	UT30084	T20P-1	89	WM	UT30112X	LM214P ECHO	89	WM
UT30064U	SB21C	87	WM	UT30084A	T20P-1	89	WM	UT30113	LM202 ECHO	89	WM
UT30065	SB21P4E	88	WM	UT30084AR	T20P-1	89	WM	UT301131	LM202 ECHO	89	WM
UT30065A	SB21P4E	87	WM	UT30085	HMB21-2	89	WM	UT30113X	LM202 ECHO	89	WM
UT30065AR	SB21P4E	87	WM	UT30086	HMB21P4-21	89	WM	UT30114	LM212P	89	WM
UT30065AU	SB21P4E	87	WM	UT30087	SB21P4E	89	WM	UT30114V	LM212P	89	WM
UT30065U	SB21P4E	87	WM	UT30087R	SB21P4E	89	WM	UT30115	JE20	89	WM
UT30066	T20P	87	WM	UT30087S	SB21P4E	89	WM	UT30116	T20H	89	WM
UT30066R	T20P	87	WM	UT30087U	SB21P4E	89	WM	UT30116R	T20H	89	WM
UT30066U	T20P	87	WM	UT30088	T20SD-2	89	WM	UT30117	T20PH	89	WM
UT30067	T20	89	WM	UT30088R	T20SD-2	89	WM	UT30117R	T20PH	89	WM
UT30067R	T20	89	WM	UT30089	SB21-2	89	WM	UT30118	T20-2	89	WM
UT30068	HMB21	89	WM	UT30089R	SB21-2	89	WM	UT30118A	T20B-2	89	WM
UT30068R	HMB21	89	WM	UT30090	SB21P4-2	89	WM	UT30118AR	T20B-2	89	WM
UT30068U	HMB21	89	WM	UT30090R	SB21P4-2	89	WM	UT30119	T20P-2	89	WM
UT30069	HMB21P4	87	WM	UT30091	HC20	91	WM	UT30119A	T20PSD-2	89	WM
UT30069R	HMB21P4	87	WM	UT30091R	HC20	91	WM	UT30119AR	T20PSD-2	89	WM
UT30069U	HMB21P4	87	WM	UT30091U	HC20	91	WM	UT30120	HMB21P4E	89	WM
UT30070	HMB21-2	88	WM	UT30092	HE 20	91	WM	UT30120R	HMB21P4E	89	WM
UT30070A	HMB21-2	87	WM	UT30092R	HE 20	91	WM	UT30121	HMB21P4C	89	WM
UT30070AR	HMB21-2	87	WM	UT30092X	HE 20	91	WM	UT30121R	HMB21P4C	89	WM
UT30070R	HMB21-2	87	WM	UT30093	SB21P4-V	89	WM	UT30122	HMB21P4-2B	89	WM
UT30070U	HMB21-2	87	WM	UT30094	T20P	88	WM	UT30122R	HMB21P4-2B	89	WM
UT30071	HMB21P4-2	88	WM	UT30094R	T20P	88	WM	UT30123	LM212PB	90	WM
UT30071A	HMB21P4-2	87	WM	UT30094S	T20P	88	WM	UT30124	LM204P	90	WM
UT30071AR	HMB21P4-2	87	WM	UT30095	T20	88	WM	UT30125	LM204	90	WM
UT30071R	HMB21P4-2	87	WM	UT30095R	T20	88	WM	UT30125A	LM204	90	WM
UT30071U	HMB21P4-2	87	WM	UT30095S	T20	88	WM	UT30126	MB21	90	WM
UT30072	HSD20	90	WM	UT30095X	T20	88	WM	UT30127	MB21P4	90	WM
UT30072B	HSD20	90	WM	UT30096	HSD20	89	WM	UT30128	HSD20-1	89	WM
UT30072R	HSD20	90	WM	UT30096H	HSD20	89	WM	UT30129	HSD20P-1	89	WM
UT30072U	HSD20	90	WM	UT30096R	HSD20	89	WM	UT30130	HMB21-1	89	WM
UT30072X	HSD20	90	WM	UT30097	HSD20P	89	WM	UT30131	HMB21P4-1	89	WM
UT30073	HSD20P	90	WM	UT30097H	HSD20P	89	WM	UT30131A	HMB21P4-1	91	WM
UT30073B	HSD20PB	90	WM	UT30097R	HSD20P	89	WM	UT30131B	HMB21P4-1	91	WM
UT30073R	HSD20PB	90	WM	UT30098	HSD20B	89	WM	UT30132	PRO VAC 20	90	WM
UT30074	WB20	90	WM	UT30098R	HSD20B	89	WM	UT30133	T20-S	89	WM
UT30075	RB21S	90	WM	UT30099	HSD20PB	89	WM	UT30133A	T20-S	89	WM
UT30075X	RB21S	90	WM	UT30099R	HSD20PB	89	WM	UT30134	T20P-S	89	WM
UT30076	RB21	90	WM	UT30100	LC20	91	WM	UT30134A	T20P-S	89	WM
UT30077	RB21SE	87	WM	UT30101	PRO VAC 21	90	WM	UT30135	SB21P4-S	89	WM
UT30078	HSD20B	87	WM	UT30102	PRO VAC 21	90	WM	UT30136	SB21P4C-S	89	WM
UT30078U	HSD20B	87	WM	UT30103	PRO VAC 21	90	WM	UT30137	SB21P4E-S	89	WM
UT30079	HSD20PB	89	WM	UT30104	PRO VAC 21	90	WM	UT30138	SB21P5C	89	WM
UT30079R	HSD20PB	89	WM	UT30105	SB21-2-1	89	WM	UT30138R	SB21P5C	89	WM
UT30079U	HSD20PB	89	WM	UT30106	SB21P4-1	89	WM	UT30139	HM20	90	WM



# UNIT LISTING

UNIT NUMBER	MODEL	LAST YEAR BUILT	TYPE	UNIT NUMBER	MODEL	LAST YEAR BUILT	TYPE	UNIT NUMBER	MODEL	LAST YEAR BUILT	TYPE
UT30139A	HM20	94	WM	UT30156	HM20 CKD	91	WM	UT30523B	HSD20P5	96	WM
UT30139AR	HM20	94	WM	UT30156A	HM20 CKD	91	WM	UT30524	HCM20-5	93	WM
UT30139R	HM20	94	WM	UT30157	HM20P5-S	91	WM	UT30524A	HCM20-5	94	WM
UT30140	HSB21P5G	94	WM	UT30158	HM20-S	91	WM	UT30524B	HCM20-5	96	WM
UT301401	HSB21P5G	94	WM	UT30159	HSD20-S	91	WM	UT30525	HCM20P5	93	WM
UT30141	HSD20V	94	WM	UT30160	HM20P5E	94	WM	UT30525A	HCM20P5	94	WM
UT30141A	HSD20V	94	WM	UT30160R	HM20P5E	94	WM	UT30525AU	HCM20P5	94	WM
UT30141AR	HSD20V	94	WM	UT30160U	HM20P5E	94	WM	UT30525B	HCM20P5	96	WM
UT30141R	HSD20V	94	WM	UT30161	HSB21P5CG	91	WM	UT30525R	HCM20P5R	96	WM
UT30142	HSD20-2	94	WM	UT30161R	HSB21P5CG	91	WM	UT30526	HMB21P4-1	92	WM
UT30142A	HSD20-2	94	WM	UT30162	HSB21P5EG	94	WM	UT30527	HMB21P5-21	92	WM
UT30142R	HSD20-2	94	WM	UT30162R	HSB21P5EG	94	WM	UT30528	HMB21P4-1	92	WM
UT30143	HSD20P-2	91	WM	UT30163	HSB21P4	94	WM	UT30528A	HMB21P4-1	93	WM
UT30143A	HSD20P-2	91	WM	UT30164	CM20P4 SEARS	91	WM	UT30528B	HMB21P4-1	96	WM
UT30143R	HSD20P-2	91	WM	UT30164A	CM20P4 SEARS MULCHE	91	WM	UT30529	HMB21P5-1	92	WM
UT30144	HSC20-2	90	WM	UT30165	HSD20M	91	WM	UT30529A	HMB21P5-1	93	WM
UT30144A	HSC20-2	90	WM	UT30165R	HSD20M	91	WM	UT30529B	HMB21P5-1	96	WM
UT30145	HSB21P4-2	91	WM	UT30166	HSD20P4	91	WM	UT30530	HCM20P5G	94	WM
UT30145R	HSB21P4-2	91	WM	UT30166R	HSD20P4BS	91	WM	UT30530A	HCM20P5G	96	WM
UT30146	HSB21-2	91	WM	UT30167	LC20-A	90	WM	UT30530U	HCM20P5G	96	WM
UT30147	HSB21	94	WM	UT30168	HC20V	91	WM	UT30531	M53	96	WM
UT30147A	HSB21	94	WM	UT30169	HMB21P4-1 (EURO)	91	WM	UT30532	HSD20P5K	96	WM
UT30147R	HSB21	94	WM	UT30169A	HMB21P4-1 (EURO)	91	WM	UT31000	18 APACHE	90	WM
UT30148	HSB21P4	94	WM	UT30170	HSD20K	92	WM	UT31001	18 LAWN KING 31921	82	WM
UT30148A	HSB21P4	94	WM	UT30170A	HSD20K	94	WM	UT31002	20 LAWN KING 32008	82	WM
UT30148R	HSB21P4	94	WM	UT30171	HMB21P5-21	94	WM	UT31003	20 LWN KNG-SP 42186	82	WM
UT30149	HSB21P5C	91	WM	UT30174	HMB21P4-1	94	WM	UT31004	21 LAWN KING 32165	82	WM
UT30149A	HSB21P5C	94	WM	UT30175	HMB21P5-1	94	WM	UT31005	21 LWN KNG SPR 42187	82	WM
UT30149R	HSB21P5C	94	WM	UT30176	HSD20-5	93	WM	UT31005R	21 LWN KNG SPR 42187	82	WM
UT30150	HSD20	90	WM	UT30177	HSD20P5	93	WM	UT31005U	21 LWN KNG SPR 42187	82	WM
UT30150A	HSB21P5E	90	WM	UT30179	HCM20-5	93	WM	UT31006	LK21PE	85	WM
UT30150R	HSB21P5E	90	WM	UT30180	HCM20P5	93	WM	UT31007	LK21E	85	WM
UT30151	HSD20	90	WM	UT30181	SB21P4I	94	WM	UT31008	LK21P	86	WM
UT30151A	HSD20	93	WM	UT30515	HSB21	93	WM	UT31008R	LK21P	86	WM
UT30151AR	HSD20-91	93	WM	UT30515A	HSB21	94	WM	UT31008U	LK21P	86	WM
UT30151B	HSD20	94	WM	UT30515B	HSB21	96	WM	UT31009	LK21	86	WM
UT30151BR	HSD20	94	WM	UT30516	HSB21P5	93	WM	UT31009A	LK21	86	WM
UT30151R	HSD20	94	WM	UT30516A	HSB21P5	94	WM	UT31009R	LK21	86	WM
UT30152	HSD20P	90	WM	UT30516AU	HSB21P5	94	WM	UT31009U	LK21	86	WM
UT30152A	HSD20P	94	WM	UT30516B	HSB21P5	96	WM	UT31010	LK20P	86	WM
UT30152AR	HSD20P	94	WM	UT30517	HSB21P5EG	93	WM	UT31010R	LK20P	86	WM
UT30152B	HSD20P	94	WM	UT30517A	HSB21P5EG	94	WM	UT31010U	LK20P	86	WM
UT30152BR	HSD20P	94	WM	UT30517B	HSB21P5EG	96	WM	UT31011	LK20	86	WM
UT30152R	HSD20P	94	WM	UT30517BU	HSB21P5EG	96	WM	UT31011R	LK20	86	WM
UT30153	HM20P5	90	WM	UT30518	HSB21P5G	95	WM	UT31011U	LK20	86	WM
UT30153A	HM20P5	94	WM	UT30518A	HSB21P5G	95	WM	UT31012	LK18	86	WM
UT30153AR	HM20P5	94	WM	UT30519	HSB21P5G	95	WM	UT31012R	LK18	86	WM
UT30153AU	HM20P5	94	WM	UT30520	HSD20	93	WM	UT31012U	LK18	86	WM
UT30153R	HM20P5	94	WM	UT30520A	HSD20	94	WM	UT31013	SD 20P	86	WM
UT30153U	HM20P5	94	WM	UT30520B	HSD20	96	WM	UT31013R	SD 20P	86	WM
UT30154	HC20P5	91	WM	UT30521	HSD20-5	91	WM	UT31013U	SD 20P	86	WM
UT30154R	HC20P5	91	WM	UT30522	HSD20K	92	WM	UT31014	SD 20	86	WM
UT30155	HSB21P5	90	WM	UT30522A	HSD20K	93	WM	UT31014R	SD 20	86	WM
UT30155A	HSB21P5	94	WM	UT30522B	HSD20K	96	WM	UT31014U	SD 20	86	WM
UT30155AR	HSB21P5	94	WM	UT30523	HSD20P5	93	WM	UT31015	SD 20	86	WM
UT30155R	HSB21P5	94	WM	UT30523A	HSD20P5	94	WM	UT32000	RMX8 43048	84	RM

# UNIT LISTING

UNIT NUMBER	MODEL	LAST YEAR BUILT	TYPE	UNIT NUMBER	MODEL	LAST YEAR BUILT	TYPE	UNIT NUMBER	MODEL	LAST YEAR BUILT	TYPE
UT32000R	RMX8 43048	84	RM	UT32020	JR 830	89	RM	UT33004CR	LTX 8	87	LT
UT32000U	RMX8 43048	84	RM	UT32020R	JR 830	89	RM	UT33004R	LTX 8	87	LT
UT32001	RMX8E 43049	84	RM	UT32021	JR 1030E	89	RM	UT33004U	LTX 8	87	LT
UT32001R	RMX8E 43049	84	RM	UT32021R	JR 1030E	89	RM	UT33005	LTX 110 53161	82	LT
UT32002	RMX11E 43050	84	RM	UT32022	JR 1230E	89	RM	UT33005A	LTX 11	83	LT
UT32002R	RMX11E 43050	84	RM	UT32022A	JR 1230E	89	RM	UT33005AR	LTX 11	83	LT
UT32003	526 RIDER 42641	90	RM	UT32022R	JR 1230E	89	RM	UT33005AU	LTX 11	83	LT
UT32004	526E RIDER 42642	90	RM	UT32023	HR 830	88	RM	UT33005B	LTX 11W/42 C/D	85	LT
UT32004C	LT8 HP	87	RM	UT32023A	HR 830	89	RM	UT33005BR	LTX 11W/42 C/D	85	LT
UT32005	RMX 830R 43042	90	RM	UT32023AR	HR 830	89	RM	UT33005BU	LTX 11W/42 C/D	85	LT
UT32006	FRMX 830R 43051	83	RM	UT32023AU	HR 830	89	RM	UT33005C	LTX 11 HP 1/C	87	LT
UT32006N	FRMX 830R 43051	83	RM	UT32023R	HR 830	89	RM	UT33005CR	LTX 11 HP 1/C	87	LT
UT32006R	FRMX 830R 43051	83	RM	UT32023U	HR 830	89	RM	UT33005CU	LTX 11 HP 1/C	87	LT
UT32007	FRMX 830E 43052	83	RM	UT32024	HR 830E	88	RM	UT33005D	LTX 12/HP42	87	LT
UT32007N	FRMX 830E 43052	83	RM	UT32024A	HR 830E	89	RM	UT33005DR	LTX 12/HP42	87	LT
UT32007R	FRMX 830E 43052	83	RM	UT32024AR	HR 830E	89	RM	UT33005R	LTX 12/HP42	87	LT
UT32008	FRMX 1130 43053	83	RM	UT32024AU	HR 830E	89	RM	UT33006	FLT 8	82	LT
UT32008N	FRMX 1130 43053	83	RM	UT32024R	HR 830E	89	RM	UT33006A	LTX 8	83	LT
UT32008R	FRMX 1130 43053	83	RM	UT32024U	HR 830E	89	RM	UT33007	FLT 11	82	LT
UT32009	RMX 830E 43043	90	RM	UT32025	ALKO REAR RIDER	90	RM	UT33007A	LTX 11	83	LT
UT32010	526E RIDER 42638	84	RM	UT32026	HR 930E	89	RM	UT33009	YT-12	90	LT
UT32011	826 RIDER 42650	84	RM	UT32026R	HR 930E	89	RM	UT33009D	YT-12	90	LT
UT32012	826 RIDER 42651	84	RM	UT32026U	HR 930E	89	RM	UT33009R	YT-12	90	LT
UT32013	RMX 8M SERIES E	86	RM	UT32027	JR 10CKD	89	RM	UT33009U	YT-12	90	LT
UT32013R	RMX 8M SERIES E	86	RM	UT32027A	HR 1030ECKD	90	RM	UT33010	YT-14	90	LT
UT32013U	RMX 8M SERIES E	86	RM	UT32028	JR 12CKD	89	RM	UT33010R	YT-14	90	LT
UT32014	RMX 8E SERIES E	86	RM	UT32028A	HR 1230ECKD	90	RM	UT33010U	YT-14	90	LT
UT32014R	RMX 8E SERIES E	86	RM	UT32029	HR 726	88	RM	UT33011	MONT.WARD 35 12HP	90	LT
UT32014U	RMX 8E SERIES E	86	RM	UT32030	HRI230E	88	RM	UT33012	LT10/34	90	LT
UT32015	RMX 11E SERIES E	85	RM	UT32030R	HRI230E	88	RM	UT33012R	LT10/34	90	LT
UT32015A	RMX 11E	86	RM	UT32030U	HRI230E	88	RM	UT33012U	LT10/34	90	LT
UT32015R	RMX 11E	86	RM	UT32031	HR 1030E-1	90	RM	UT33013	LT12/42	90	LT
UT32015U	RMX 11E	86	RM	UT32032	HR 1230E-1	90	RM	UT33013R	LT12/42	90	LT
UT32016	RMX 8M SERIES E	86	RM	UT32033	REB30	92	RM	UT33014	YT-14	89	LT
UT32016A	RMX 8	87	RM	UT32033R	REB30	92	RM	UT33014R	YT-14	89	LT
UT32016AR	RMX 8	87	RM	UT32034	REB30E	91	RM	UT33014U	YT-14	89	LT
UT32016AU	RMX 8	87	RM	UT32034A	REB30E	92	RM	UT33015	YT-16	89	LT
UT32016R	RMX 8	87	RM	UT32034R	REB30E	92	RM	UT33015R	YT-16	89	LT
UT32016U	RMX 8	87	RM	UT32035	REI030E	92	RM	UT33015U	YT-16	89	LT
UT32017	RMX 8E SERIES E	86	RM	UT32035R	REI030E	92	RM	UT33016	YT-18	90	LT
UT32017A	RMX 8E	87	RM	UT32036	REI230E	92	RM	UT33016R	YT-18	90	LT
UT32017AR	RMX 8E	87	RM	UT32036R	REI230E	92	RM	UT33016U	YT-18	90	LT
UT32017AU	RMX 8E	87	RM	UT32037	REI030E CKD	92	RM	UT33017	YT-14	89	LT
UT32017B	RMX 8E ES-1/C	90	RM	UT32038	REI230E CKD	92	RM	UT33017U	YT-14	89	LT
UT32017BR	RMX 8E ES-1/C	90	RM	UT33000	LT80 53132	90	LT	UT33018	YT-18	90	LT
UT32017C	RMX 8E ES-1/C	90	RM	UT33001	LT110 53151	90	LT	UT33018R	YT-18	90	LT
UT32017R	RMX 8E ES-1/C	90	RM	UT33002	FLT 80 53132	84	LT	UT33018U	YT-18	90	LT
UT32017U	RMX 8E PES-1/C	88	RM	UT33003	FLT 110 53156	90	LT	UT33019	YT-15	90	LT
UT32018	RMX 11E SERIES E	86	RM	UT33004	LTX 80 53160	82	LT	UT33020	LT1342	91	LT
UT32018A	RMX 11E	87	RM	UT33004A	LTX 8	83	LT	UT33021	LT1238G	92	LT
UT32018AR	RMX 11E	87	RM	UT33004AR	LTX 8	83	LT	UT33022	LT1438H	92	LT
UT32018AU	RMX 11E	87	RM	UT33004AU	LTX 8	83	LT	UT33022R	LT1438H	92	LT
UT32018B	RMX 11E	87	RM	UT33004B	LTX 8	87	LT	UT33023	MT1239	92	LT
UT32018R	RMX 11E	87	RM	UT33004BR	LTX 8	87	LT	UT33024	HRT 1240G	91	LT
UT32018U	RMX 11E	87	RM	UT33004BU	LTX 8	87	LT	UT33024R	HRT 1240G	91	LT
UT32019	RMX 11E	90	RM	UT33004C	LTX 8	87	LT	UT33024U	HRT 1240G	91	LT



# UNIT LISTING

UNIT NUMBER	MODEL	LAST YEAR BUILT	TYPE	UNIT NUMBER	MODEL	LAST YEAR BUILT	TYPE	UNIT NUMBER	MODEL	LAST YEAR BUILT	TYPE
UT33025	NT1239H	91	LT	UT35004A	626 IMPERIAL	85	SN	UT35019AU	824	93	SN
UT33026	NT1339H	91	LT	UT35004AR	626 IMPERIAL	85	SN	UT35019R	824	93	SN
UT33027	NT13394WS	91	LT	UT35004AU	626 IMPERIAL	85	SN	UT35019U	824	93	SN
UT33028	NT1339G	91	LT	UT35005	826 IMPERIAL	82	SN	UT35020	420 SNO-THROWER	88	SN
UT33029	NT1340H	91	LT	UT35005A	826 IMPERIAL	85	SN	UT35020A	420	93	SN
UT33030	HRT 1240G	92	LT	UT35005AR	826 IMPERIAL	85	SN	UT35020AR	420	93	SN
UT34000	GT 10G	83	GT	UT35005AU	826 IMPERIAL	85	SN	UT35020AU	420	93	SN
UT34000A	GT 10G	86	GT	UT35006	830 IMPERIAL	82	SN	UT35020R	420	93	SN
UT34001	GT 12G	83	GT	UT35006A	830 IMPERIAL	87	SN	UT35020U	420	93	SN
UT34001A	GT 12G	87	GT	UT35006AR	830 IMPERIAL	87	SN	UT35021	420E SNO THROWER	88	SN
UT34001AR	GT 12G	87	GT	UT35006AU	830 IMPERIAL	87	SN	UT35021A	420E	93	SN
UT34001B	GT 12G	87	GT	UT35006U	830 IMPERIAL	87	SN	UT35021AR	420E	93	SN
UT34001U	GT 12G	87	GT	UT35007	DEERE SN/BT E 51635	86	SN	UT35021AU	420E	93	SN
UT34002	GT 12H	83	GT	UT35008	DEERE SN/BT 51632	86	SN	UT35021R	420E	93	SN
UT34002A	GT 12H	87	GT	UT35009	SNO BLITZ 17 51606	83	SN	UT35022	420 SNO-THROWER	88	SN
UT34002AR	GT 12H	87	GT	UT35010	SN/THR 48 59890	90	SN	UT35022A	420 SNO-THROWER	88	SN
UT34002AU	GT 12H	87	GT	UT35011	SNO-BURST 20	86	SN	UT35023	523 5HP SNO-THROWER	91	SN
UT34002B	GT 12H	87	GT	UT35011A	320 SNO-THROWER	87	SN	UT35023R	523 5HP SNO-THROWER	91	SN
UT34003	GT 14H	83	GT	UT35011AR	320 SNO-THROWER	87	SN	UT35023U	523 5HP SNO-THROWER	91	SN
UT34003A	GT 14H	85	GT	UT35011AU	320 SNO-THROWER	87	SN	UT35024	523C 5HP SNO-THROWER	91	SN
UT34004	GT 16H	83	GT	UT35011B	320	93	SN	UT35024A	523C 5HP SNO-THROWER	91	SN
UT34004A	GT 16H	87	GT	UT35011BR	320	93	SN	UT35024U	523C 5HP SNO-THROWER	91	SN
UT34004AR	GT 16H	87	GT	UT35011BU	320	93	SN	UT35025	825E SNO-THROWER	91	SN
UT34004AU	GT 16H	87	GT	UT35011R	320	93	SN	UT35025A	825E SNO-THROWER	91	SN
UT34004B	GT 16H	87	GT	UT35011U	320	93	SN	UT35025U	825E SNO-THROWER	91	SN
UT34004BR	GT 16H	87	GT	UT35012	SNO-BURST 20	86	SN	UT35026	825 SNO THRO	84	SN
UT34004BU	GT 16H	87	GT	UT35012A	320E SNO-THROWER	87	SN	UT35026U	825 SNO THRO	84	SN
UT34005	FGT 10G	83	GT	UT35012AR	320E SNO-THROWER	87	SN	UT35027	1028E SNO-THROWER	91	SN
UT34006	FGT 10GB	83	GT	UT35012AU	320E SNO-THROWER	87	SN	UT35027A	1028E SNO-THROWER	91	SN
UT34007	FGT 12G	83	GT	UT35012B	320E	93	SN	UT35027U	1028E SNO-THROWER	91	SN
UT34008	FGT 12GB	83	GT	UT35012BR	320E	93	SN	UT36000	42 BLADE ALTDB	86	AT
UT34009	FGT 12H	83	GT	UT35012BU	320E	93	SN	UT36000R	42 BLADE ALTDB	86	AT
UT34010	FGT 12HB	83	GT	UT35012R	320E	93	SN	UT36000U	42 BLADE ALTDB	86	AT
UT34011	FGT 14H	83	GT	UT35012U	320E	93	SN	UT36001	DUMP CART	83	AT
UT34012	FGT 14HB	83	GT	UT35013	SNO-BURST 20	82	SN	UT36001R	DUMP CART	83	AT
UT34013	FGT 16H	83	GT	UT35013A	SNO-BURST 20	84	SN	UT36001U	DUMP CART	83	AT
UT34014	FGT 16HB	83	GT	UT35014	524 SNO-THROWER	86	SN	UT36002	MOWER 34 LT 59589	83	AT
UT34015	GT 20 53500	90	GT	UT35014U	524 SNO-THROWER	86	SN	UT36002A	MOWER 34 LT 59589	83	AT
UT34016	GT 14H	84	GT	UT35015	826 SNO-THROWER	86	SN	UT36002AR	MOWER 34 LT 59589	83	AT
UT34017	GT 16H PTO	82	GT	UT35015AR	826 SNO-THROWER	86	SN	UT36002AU	MOWER 34 LT 59589	83	AT
UT34018	GT 12G PTO	82	GT	UT35015R	826 SNO-THROWER	86	SN	UT36003	MOWER 42LT ALT42D	85	AT
UT34019	GT 16G	90	GT	UT35016	420 SNO-THROWER	87	SN	UT36003AU	MOWER 42LT ALT42D	85	AT
UT34019R	GT 16G	90	GT	UT35016R	420 SNO-THROWER	87	SN	UT36003R	MOWER 42LT ALT42D	85	AT
UT34019U	GT 16G	90	GT	UT35016U	420 SNO-THROWER	87	SN	UT36004	SNOW 34 PTO ALTS	86	AT
UT34020	GT 1752	86	GT	UT35017	420E SNO-THROWER	87	SN	UT36004R	SNOW 34 PTO ALTS	86	AT
UT34020R	GT 1752	86	GT	UT35017R	420E SNO-THROWER	87	SN	UT36004U	SNOW 34 PTO ALTS	86	AT
UT34020U	GT 1752	86	GT	UT35017U	420E SNO-THROWER	87	SN	UT36005	CULTIVATOR	90	AT
UT34021	GT 18H	89	GT	UT35018	624 IMPERIAL	88	SN	UT36005R	CULTIVATOR	90	AT
UT35000	SNO-BURST S 51611	81	SN	UT35018A	624	93	SN	UT36005U	CULTIVATOR	90	AT
UT35001	SNO-BURST S 51611	82	SN	UT35018AR	624	93	SN	UT36006	DUMP CART	90	AT
UT35001A	SNO-BURST 20	84	SN	UT35018AU	624	93	SN	UT36006R	DUMP CART	90	AT
UT35002	SNO-BURST SE 51617	82	SN	UT35018R	624	93	SN	UT36006U	DUMP CART	90	AT
UT35002A	SNO-BURST SE 20	84	SN	UT35018U	624	93	SN	UT36007	PLOW 10	90	AT
UT35003	SUPER BLITZ 52012	82	SN	UT35019	824 IMPERIAL	88	SN	UT36008	44 BLADE	84	AT
UT35003A	SUPER BLITZ 20	85	SN	UT35019A	824	93	SN	UT36009	PLOW AGTP	90	AT
UT35004	626 IMPERIAL	82	SN	UT35019AR	824	93	SN	UT36009R	PLOW AGTP	90	AT

# UNIT LISTING

UNIT NUMBER	MODEL	LAST YEAR BUILT	TYPE	UNIT NUMBER	MODEL	LAST YEAR BUILT	TYPE	UNIT NUMBER	MODEL	LAST YEAR BUILT	TYPE
UT36009U	FLOW AGTP	90	AT	UT36034	BLADE TRIP 59725	90	AT	UT36061	DUMP CART	88	AT
UT36010	DISC HARROW	84	AT	UT36035	44 BLADE	90	AT	UT36062	SPREADER	90	AT
UT36010R	DISC HARROW	84	AT	UT36036	34 AUGER LT	90	AT	UT36063	TWIN CATCHER	91	AT
UT36010U	DISC HARROW	84	AT	UT36037	42" MOWER	94	AT	UT36064	TRAILER VAC	90	AT
UT36011	CULTIVATOR 59824	84	AT	UT36037R	42" MOWER	94	AT	UT36065	WAND	87	AT
UT36012	36" TILLER	87	AT	UT36037U	42" MOWER	94	AT	UT36066	TWIN CATCHER	87	AT
UT36012R	36" TILLER	87	AT	UT36038	MOWER 42 GT FORD	87	AT	UT36067	DOZER	86	AT
UT36012U	36" TILLER	87	AT	UT36038R	MOWER 42 GT FORD	87	AT	UT36068	50" MOWER	86	AT
UT36013	SNOW 42 S 59849	87	AT	UT36038U	MOWER 42 GT FORD	87	AT	UT36069	CATCHER	94	AT
UT36013R	SNOW 42 S 59849	87	AT	UT36039	42" DOZER	90	AT	UT36070	CATCHER	94	AT
UT36013U	SNOW 42 S 59849	87	AT	UT36039R	42" DOZER	90	AT	UT36070R	CATCHER	91	AT
UT36014	MOWER 42GT	82	AT	UT36039U	42" DOZER	90	AT	UT36071	TWIN BAG AL-KO	90	AT
UT36015	50" MOWER	90	AT	UT36040	36"SNOW	93	AT	UT36072	TRASH CAN BAG JR/HR	88	AT
UT36015R	50" MOWER	90	AT	UT36040R	36"SNOW	93	AT	UT36072A	TRASH CAN BAG JR/HR	88	AT
UT36015U	50" MOWER	90	AT	UT36040U	36"SNOW	93	AT	UT36073	42" BLADE	90	AT
UT36016	MOWER 60 LT	90	AT	UT36041	FURROW OPENER	90	AT	UT36075	38" M,OWER	91	AT
UT36017	48 BLADE GTDB	90	AT	UT36042	FLOW KIT	90	AT	UT36076	38" TWIN BAG KIT	90	AT
UT36017R	48 BLADE GTDB	90	AT	UT36045	RMX REAR/BAG KIT	85	AT	UT36076A	38" TWIN BAG KIT	90	AT
UT36017U	48 BLADE GTDB	90	AT	UT36045A	RMX REAR/BAG KIT	85	AT	UT36077	CATCHER	91	AT
UT36018	54 BLADE 59880	90	AT	UT36045AR	RMX REAR/BAG KIT	85	AT	UT36077A	CATCHER	91	AT
UT36018R	54 BLADE 59880	90	AT	UT36045AU	RMX REAR/BAG KIT	85	AT	UT36077AU	CATCHER	91	AT
UT36018U	54 BLADE 59880	90	AT	UT36045R	RMX REAR/BAG KIT	85	AT	UT36078	42" BLADE	87	AT
UT36019	SNOW 42 2STAGE	87	AT	UT36045U	RMX REAR/BAG KIT	85	AT	UT36079	KIT.REAR BAG HRT	91	AT
UT36019R	SNOW 42 2STAGE	87	AT	UT36046	COUNTERWEIGHT	93	AT	UT36079A	KIT.REAR BAG HRT	91	AT
UT36019U	SNOW 42 2STAGE	87	AT	UT36046R	COUNTERWEIGHT	93	AT	UT36080	SNOW THROWER	90	AT
UT36020	34" MOWER	90	AT	UT36046U	COUNTERWEIGHT	93	AT	UT36081	SNOW BLADE	87	AT
UT36020R	34" MOWER	90	AT	UT36047	RMX REAR BAG KIT E	90	AT	UT36082	40" MOWER	87	AT
UT36020U	34" MOWER	90	AT	UT36048	RMX REAR/BAG KIT E	88	AT	UT36083	48" DOZER	86	AT
UT36021	TILLER 48 59910	90	AT	UT36048A	RMX REAR/BAG KIT E	88	AT	UT36084	CATCHER	86	AT
UT36022	FORD MOWER 34	83	AT	UT36048R	RMX REAR/BAG KIT E	88	AT	UT36084A	CATCHER	86	AT
UT36022A	FORD MOWER 34	90	AT	UT36048U	RMX REAR/BAG KIT E	88	AT	UT36085	44" SNOW BLOWER	87	AT
UT36022AR	FORD MOWER 34	90	AT	UT36049	YT TWIN BAG KIT	88	AT	UT36500	50" MOWER	92	AT
UT36022AU	FORD MOWER 34	90	AT	UT36049I	YT REAR/BAG	90	AT	UT36501	42" MOWER	94	AT
UT36023	FORD MOWER 42	82	AT	UT36049A	YT REAR/BAG	90	AT	UT36502	42" MOWER	94	AT
UT36024	FORD MOWER 50	90	AT	UT36049AR	YT REAR/BAG	90	AT	UT36503	CATCHER	94	AT
UT36024R	FORD MOWER 50	90	AT	UT36049U	YT REAR/BAG	90	AT	UT36504	CATCHER	94	AT
UT36024U	FORD MOWER 50	90	AT	UT36050	RMX TWIN BAG KIT E	88	AT	UT37002	FT5		TI
UT36025	FORD MOWER 42	90	AT	UT36050I	TWIN REAR BAG	90	AT	UT50003	XL-12	87	CS
UT36025R	FORD MOWER 42	90	AT	UT360502	TWIN REAR BAG	90	AT	UT50011U	XLS1-1/2		PU
UT36025U	FORD MOWER 42	90	AT	UT360502R	TWIN REAR BAG	90	AT	UT50047	SXL-922	90	CS
UT36026	BLADE RMX TD 42	90	AT	UT36050A	RMX TWIN BAG KIT E	88	AT	UT50049	SXL-922W	87	CS
UT36027	BLADE RMX DOZER 42	86	AT	UT36050R	RMX TWIN BAG KIT E	88	AT	UT50052	XL-1	87	CS
UT36027R	BLADE RMX DOZER 42	86	AT	UT36050U	RMX TWIN BAG KIT	90	AT	UT50053	XL-2	86	CS
UT36027U	BLADE RMX DOZER 42	86	AT	UT36051	YT 35 MOWER DECK	88	AT	UT50058	SXL MINI AO	86	CS
UT36028	42" MOWER	86	AT	UT36051A	YT 35 MOWER DECK	88	AT	UT50059	XL-2C	87	CS
UT36028R	42" MOWER	86	AT	UT36051R	YT 35 MOWER DECK	88	AT	UT50064	XL98A-P	87	CS
UT36028U	42" MOWER	86	AT	UT36052	YT 42 MOWER DECK	88	AT	UT50066	350-P	91	CS
UT36029	FORD MOWER 34	86	AT	UT36052A	YT 42 MOWER DECK	94	AT	UT50067	SXL-130	87	CS
UT36029R	FORD MOWER 34	86	AT	UT36052R	YT 42 MOWER DECK	94	AT	UT50069	SXL-130-W	87	CS
UT36029U	FORD MOWER 34	86	AT	UT36052U	YT 42 MOWER DECK	94	AT	UT50073	XL-98A	87	CS
UT36030	FORD MOWER 42	86	AT	UT36056	DETHATCHER 30 FRONT	89	AT	UT50075	S2	87	CS
UT36030R	FORD MOWER 42	86	AT	UT36056A	DETHATCHER 30 FRONT	89	AT	UT50076	350-P-SL	80	CS
UT36030U	FORD MOWER 42	86	AT	UT36057	THATCHER (LYT)	88	AT	UT50077	350-P-W	84	CS
UT36031	48 BLADE TRIP	84	AT	UT36058	BARREL BAGGER (R)	88	AT	UT50078	S2CC	82	CS
UT36032	34 AUGER	84	AT	UT36059	DOZER BLADE (LT)	88	AT	UT50079	XL	82	CS
UT36033	48 AUGER	90	AT	UT36060	CART COVER	90	AT	UT50082	XL-76	86	CS



# UNIT LISTING

UNIT NUMBER	MODEL	LAST YEAR BUILT	TYPE	UNIT NUMBER	MODEL	LAST YEAR BUILT	TYPE	UNIT NUMBER	MODEL	LAST YEAR BUILT	TYPE
UT50083	XL-1SL	84	CS	UT62073	16CC PH	92	EN	UT65046	HP-150	90	HE
UT50084	SXL MINI	89	CS	UT62073A	16CC PH	94	EN	UT65046R	HP-150	90	HE
UT50105	XL-76	92	CS	UT62074	25CC PH	92	EN	UT65046U	HP-150	90	HE
UT50134	XLAO-E	86	CS	UT62074A	25CC PH	93	EN	UT65047	HP-250	90	HE
UT50143	XLS1-1/2-1A	92	CS	UT62074B	25CC PH	80	EN	UT65048	HP-375	90	HE
UT50150	XL-76	84	CS	UT62074BR	25CC PH	80	EN	UT65048R	HP-375	90	HE
UT50157	XLAO-E	86	CS	UT62075	25CC PH	92	EN	UT65048U	HP-375	90	HE
UT50158	SXL MINI	91	CS	UT62075A	25CC PH	93	EN	UT65049	HHC35	90	HE
UT50159	XL1-AO	89	CS	UT62075B	25CC PH	93	EN	UT65049A	HHC35-A	90	HE
UT50160	XL	91	CS	UT62075BR	25CC PH	93	EN	UT65050	HHC100	94	HE
UT50173	XL1	87	CS	UT62076	30CC PH	92	EN	UT65050A	HHC100-A	94	HE
UT50175	V1130	87	CS	UT62076A	30CC PH	93	EN	UT65051	HHC150	94	HE
UT50177	V1130-SL	87	CS	UT62076B	30CC PH	93	EN	UT65051A	HHC150-A	94	HE
UT50178	410-SL	86	CS	UT62076BR	30CC PH	93	EN	UT65051U	HHC150	94	HE
UT50181	330 SL	86	CS	UT62077	30CC PH	92	EN	UT65052	HP-155	95	HE
UT50182	SXL-922	86	CS	UT62077A	30CC PH	93	EN	UT65052A	HP-155	95	HE
UT50183	SXL-922 SL	87	CS	UT62077B	30CC PH	93	EN	UT65052R	HP-155	95	HE
UT50184	SXL-922 SL	87	CS	UT62077BR	30CC PH	93	EN	UT65052U	HP-155	95	HE
UT50186U	330 SL	86	CS	UT62078	40CC PH	94	EN	UT65053	HP-275	95	HE
UT50189	ST-40	91	CS	UT62078A	40CC PH	94	EN	UT65054	HHP145	95	HE
UT50190	ST60	91	CS	UT62079	40CC PH	94	EN	UT65055	HHP150	95	HE
UT50195	240-SL/16NN	87	CS	UT620791	40CC PH	94	EN	UT65056	HHP375	95	HE
UT50196	240-SL	87	CS	UT620791A	40CC PH	94	EN	UT65057	HP-35	95	HE
UT50198	330HG	87	CS	UT62079A	40CC PH	94	EN	UT65058	HH-55	95	HE
UT50214	P-100	87	PU	UT62080	30CC PH	93	EN	UT65059	HH-110	95	HE
UT50217	120TP3-1B	87	PU	UT62080A	30CC PH	93	EN				
UT50221	S21P4E	87	WM	UT62081	25CC PH	93	EN				
UT50222	35 SL	87	CS	UT62081A	25CC PH	93	EN				
UT50222A	35 SL	87	CS	UT62081R	25CC PH	93	EN				
UT50224	XL-76	87	CS	UT62082	30CC PH	93	EN				
UT50227	AP520-1	87	PU	UT62083	30CC PH	93	EN				
UT50228	AP315-1A	80	PU	UT63001	2.6 CI MODEL	84	EN				
UT50230	245-SL	87	CS	UT63002	SEZ AIRCRAFT ENGINE	92	EN				
UT50236	S21-P4	87	WM	UT63004	SEZ AIRCRAFT ENGINE	76	EN				
UT50237	DM40-3	80	DM	UT65026	HD225P	76	HE				
UT50243	S2SL	84	CS	UT65029	HD65F	71	HE				
UT50249	260	82	CS	UT65030	HD85F	71	HE				
UT50250	310	82	CS	UT65040	HV125P	76	HE				
UT62053	XL BOGUE	70	GN	UT65041	HD125P	76	HE				
UT62054	XL100G1A	68	DM	UT65042	HH-35	91	HE				
UT62056	XLWE-1	72	EN	UT65042A	HH-35A	94	HE				
UT62057	6.2 OEM ENGINE	84	EN	UT65042R	HH-35A	94	HE				
UT62058	SXLAO DITCHER	84	EN	UT65042U	HH-35A	94	HE				
UT62059	6.2 OEM ENGINE	82	EN	UT65043	HH-50	91	HE				
UT62063	XL-OEM	82	EN	UT65043A	HH-50A	94	HE				
UT62063A	XL-OEM	82	EN	UT65043R	HH-50A	94	HE				
UT62064	J501 RC ENGINE	86	EN	UT65043U	HH-50A	94	HE				
UT62065	J501 G ENGINE	84	EN	UT65044	HH-100	91	HE				
UT62066	SE 25	89	EN	UT65044A	HH-100A	94	HE				
UT62066A	SE 25	92	EN	UT65044R	HH-100A	94	HE				
UT62066B	SE 25	94	EN	UT65044U	HH-100A	94	HE				
UT62067	J501-G S/S ENGINE	86	EN	UT65045	HH-150	91	HE				
UT62068	E196	92	EN	UT65045A	HH-150A	91	HE				
UT62072	TAL25	92	EN	UT65045AU	HH-150A	91	HE				
UT62072A	TAL25	93	EN	UT65045R	HH-150 (RECON)	91	HE				
UT62072B	TAL25	90	EN	UT65045U	HH-150A	90	HE				



DEALER INFORMATION, TECHNICAL  
ADVICE AND PRODUCT INFORMATION  
CAN BE OBTAINED AT THIS NUMBER

**TECHNICAL SERVICE**

**1 - 8 7 7 - 2 9 1 - 6 5 2 2**

**BULLETIN**

NO. H00A-014

**SUBJECT: NEW HCP630 PUMP REPLACES UT01610**

**AFFECTS: HCP630 UT01613**

JDCP introduces a new HCP630 pump. Features on this pump are a cast iron impeller and an aluminum volute and pump housing. A dependable 5.5 Honda engine powers the pump. UT01610 is no longer available and is replaced by UT01613.

Parts are NOT interchangeable between the UT01610 and UT01613. New parts for the pump are listed below. JDCP will continue to supply replacement parts for UT01610. Parts for both versions of the pumps are available through the JDCP parts distribution network.

<u>Part number</u>	<u>Description</u>
• UP06627	Casing
• UP06628	Cover
• UP06629	Inlet Pipe
• UP06630	Outlet Pipe
• UP06631	Impeller
• UP06632	Volute
• UP06633	Inlet Valve
• UP06634	Filler Cap
• UP06635	Shim 0.3mm
• UP06636	Shim 0.6mm
• UP06637	Seal
• UP06667	Bolt M8x28
• UP06669	Bolt M8x25
• UP06671	Bolt M6x60
• UP06672	Bolt M6x50
• UP06673	Washer 8mm
• UP06675	O-ring 86x3.5
• UP06676	O-ring 24x3.5
• UP06677	O-ring 70x5.7
• UP06678	O-ring 225x3.5
• UP06679	Frame
• UP06681	Isolator

**DATED: 12/00**



# Homelite®

DEALER INFORMATION, TECHNICAL  
ADVICE AND PRODUCT INFORMATION  
CAN BE OBTAINED AT THIS NUMBER

**TECHNICAL SERVICE**

**1 - 8 7 7 - 2 9 1 - 6 5 2 2**

## **BULLETIN**

NO. H00A-015

**SUBJECT: FUEL LEAK**

**AFFECTS: MP88 MODELS UT05056, UT05073A, AND UT05074A  
SERIAL NUMBER RANGE: HB1180001 THROUGH HB2869999**

JDCP became aware of MP88 saws with an inadequate seal between the two handle halves that make up the fuel tank and determined that a fuel leak may occur.

All MP88 multipurpose saws with serial numbers referenced above must have the engine housing, part number A49770A replaced. The engine housing assembly functions as the rear handle and the fuel tank for the saw.

Contact all customers in possession of saws within the affected serial number range and repair the saws with new engine housings.

All models of MP88 saws, serial numbers beginning with HB2870001, received after 15 November 2000, will not require repair.

Please use job number CD12 flat rate 0.9 hour.

Submit each repair on a separate warranty claim. Please furnish serial number and UT number to assure processing.

We thank you for your cooperation and apologize in advance for any inconvenience.

# Homelite®

## TECHNICAL SERVICE

DEALER INFORMATION, TECHNICAL  
ADVICE AND PRODUCT INFORMATION  
CAN BE OBTAINED AT THIS NUMBER

1 - 8 7 7 - 2 9 1 - 6 5 2 2

# BULLETIN

NO. H00A-016

**SUBJECT: LR5000T GENERATOR FAILURE DUE TO STACK-RUB  
PROPER INSTALLATION OF ROTOR AND STATOR**

**AFFECTS: LR5000T UT03829**

When repairing LR5000T generators exhibiting stack-rub, that is, the rotor contacting the stator during operation, follow the procedure listed below. Please follow the stator to engine alignment procedure to prevent recurrence of the stack-rub failure mode.

### Generator Assembly

Loosen engine-mounting bolts so the engine can be tilted slightly to allow generator end to be installed properly.

Wipe engine crankshaft and rotor shaft taper clean of grease and debris.

Assemble the generator by applying thread-locking compound to the bolts securing the generator end bell (item 26) to the engine. Torque the bolts to the specifications listed in Table 1

If a new rotor (item 23) is being installed, remove the fan, if not damaged, from the defective rotor. Install the fan (item 24) and four screws (item 25) on the new rotor. Slide the rotor and fan assembly onto the crankshaft.

Insert the rotor bolt (item 21) through the lock washer (item 22) and rotor into the crankshaft. Tighten the bolt finger tight.

The rotor bolt will be tightened after the assembly of the stator and brush head is complete. The bolt needs to remain loose throughout the assembly procedure to allow the rotor and stator to align properly with the housing and crankshaft.

Inspect stator for excess varnish or bent laminations at end bell mounting surface. Gently slide stator and harness (item 19) over rotor and align over mounting bosses on end bell. Slide two bolts (item 20) into slots at bottom of stator.

Install two lock-washers (item 30) and spacers (item 36) over bolts protruding from bottom of stator. Seat the bolts into the sub-frame (item 32).



Hold brush head assembly (item 1) upside down over stator and plug stator wires onto proper terminals inside brush head assembly. Attach ground wire (green with yellow stripe) to stator with two lock washers (item 34) and screw (item 33) as shown.

Use wire ties to neatly secure all of the electrical leads. Carefully, route the leads behind the circuit breakers so they will not contact the rotor. Install the brushes in the brush holder. Retain the brushes for assembly by inserting the brush holder tool or a straightened paper clip through the housing hole and the brush holder.

Seat the brush head over the rotor and stator. Slide two bolts into the slots at the bottom of the brush head and tighten them finger tight. Install two bolts into the slots at the top of the brush head. Torque the four bolts securing the brush head to the correct specifications per Table 1.

Install two lock washers (item 30) and two nuts (item 31) onto the bolts. Do not tighten at this time.

Tighten the rotor bolt to the proper torque specification.

Install a new expansion plug (item 35) into the rotor bolt opening on the brush head.

Torque the two stator-mounting nuts to the proper specifications.

Torque the engine mounting bolts to the proper specifications.

**Important Note:** Remove the tool holding the brushes in place.

### **Verify/Correct Stator Alignment**

Place unit on level surface.

Loosen nuts (item 31) on stator bolts (item 20) under sub-frame (item 32).

If spacers (item 36) can be easily rotated and a visible gap exist between the spacers and plate, add additional star washers (P/N 83033) between spacers (item 36) and sub-frame (item 32).

**Note:** Engine mounting bolts must be loosened so unit can be tilted and washers can be installed.

Re-torque engine mounting bolts to 145-155 In/Lbs.

Re-torque stator bolts (item 20) to 60-80 In/Lbs.

Remove spark plug and pull engine over, listening for interference between rotor and stator.

If no interference is heard, replace spark plug and start unit. Run unit at no load and again listen for any interference.

If no interference is heard, apply full load and verify proper performance.

If at any point interference is heard immediately, shut unit down and add additional star washers P/N 83033 as required.

LR5000T

### BRUSH HEAD - GENERATOR

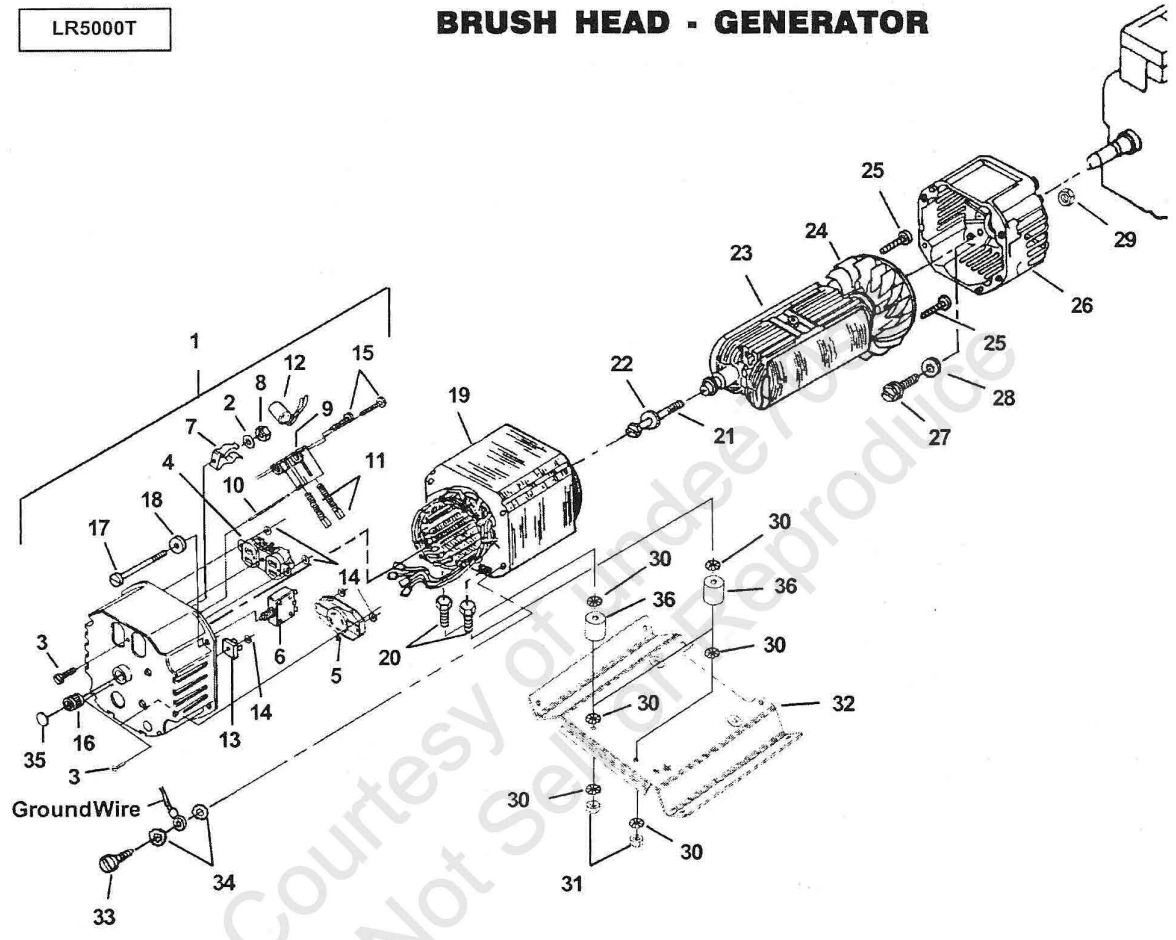



## 1. Torque Specifications

Table 1

	SIZE & TYPE	QTY.	APPLICATION	TORQUE LIMITS in-lb
	7/16-18 Hex Knurl Nut (supplied with breakers)	1	Circuit Breaker to Brushhead	15-20
	5/16-24 x 9.250 Hex Machine Screw	1	Rotor Bolt	100-140
	¼-20 x 7.00 Hex Machine Screw	4	Stator Bolts	60-80
	5/16-18 x 1.500 Hex Machine Screw	4	Engine to Subframe	145-155
	5/16-18 x 1.250 Hex Machine Screw	1	Ground Screw	145-155
	5/16-18 x 1.75 Hex Cap Screw	2	Stator to Subframe	150-155
	8-32 x .875 Pan Washer Slotted Machine Screw	2	Heat Shield to Tank Support	8-12
	5/16-24 x .750 Hex Washer Machine Screw	4	End Bell to Engine Housing	150-175
	6-32 x .500 Pan Washer Slotted Head Machine Screw	4	Receptacles	9-13
	5/16-18 Hex Nut	8	Isolator to Subframe	145-155
	6-19 x .750 Pan Head Plastite Screw	2	Brush Holder	12-16
	6-19 x .750 Pan Head Plastite Screw	4	Fan to Rotor	12-16
	10-24 x .750 Truss Head Taptite Screw	1	Ground Wire to Stator	45-55
	10-24 x .750 Truss Head Taptite Screw	1	Ground Stud	45-55
	10-24 x .500 Pan Head Machine Screw	8	Tank Support to Frame	25-35

DATED: 12/00